



# Installer Essentials

with  Self-Healing Networks



The Installer's  
Choice  
since 1987

[manhattanproducts.eu](http://manhattanproducts.eu)  
[intellinetnetwork.eu](http://intellinetnetwork.eu)





## ABOUT US



### Over 35 Years of Market Experience

Founded in 1987, Manhattan and Intellinet Network Solutions were one of the first European-owned cable companies in Taiwan.



### ISO 9001:2015 Certified

You can count on service and performance in accordance with ISO 9001:2015.



### Global Expertise, Local Mentality

With offices in North America, Europe and Asia, we're keen on international market needs and can swiftly overcome challenges on a global scale.



### Guaranteed Quality

Our In-house quality-control teams test each product before it's shipped to personally ensure the excellence that's synonymous with the Manhattan and Intellinet Network Solutions brands.



### Superior Warranty

To show our commitment to superior quality, we offer a 3-year-warranty on all active products and a lifetime warranty on almost all passive products.



### On-going Product Evolution

We are capturing unfiltered feedback, ideas and inspiration to improve and enhance product experience.



### One-Stop Shop

Manhattan and Intellinet Network Solutions are your comprehensive source for network and connectivity with more than 2000 products.



### Expert advice from people instead of chatbots

Our team creates customized solutions for your needs. From buying advice to tech support, you can rely on detailed industry and product knowledge.

Manhattan and Intellinet Network Solutions are two trusted connectivity and networking brands from ISO-certified manufacturer IC Intracom.

Our 35+ years of global market experience has resulted in a wide and growing range of products at competitive prices for installers, system integrators and resellers, with added value through high-standard product management in Germany.

Through OEM relationships and strategic partnerships in the IT channels, our products are available from more than 70,000 companies around the globe. We do this with enhanced features, simplicity, quality and performance at reasonable prices. We work hard to provide the right tools, so your customers can focus on what's important to them...and so can you.

We stand by our products with industry leading warranties that provide outstanding overall value. Our dedicated quality assurance team is located overseas and is responsible for thorough inspections to ensure products meet customer's expectations, specifications and quality standards. Our aim is to be your primary source for your product sourcing needs.

## TABLE OF CONTENTS

### NETWORKING

10" PRODUCTS.....	22-23
BULK CABLES.....	32
CABINETS.....	4-11
CABINET ACCESSORIES.....	12-15
DAC CABLES.....	49
FIBER OPTIC CABLES.....	33
GBIC TRANSCEIVERS.....	48
KEYSTONE JACKS, PLUGS & COUPLERS.....	24-25
MEDIA CONVERTERS.....	47
MODULAR PLUGS.....	27
NETWORK ADAPTERS & HOME NETWORKING SWITCHES.....	54
PATCH CABLES.....	28-31
PATCH PANELS.....	20-21
PDUS & POWER CABLES.....	16-19
POE ACCESSORIES.....	50-53
SWITCHES.....	34-46
TOOLS & TESTERS.....	26

### CONNECTIVITY

AUDIO/VIDEO CONVERTERS.....	65-68
BARCODE SCANNERS & SMART CARD READERS.....	81-82
CHARGING CABINETS.....	126-128
DISPLAY MOUNTS.....	83-125
DISPLAYPORT & MINI DISPLAYPORT CABLES.....	74
DOCKING STATIONS.....	60-64
DVI, VGA AND AUDIO CABLES.....	75
HDMI CABLES.....	72-73
HDMI & OTHER VIDEO EXTENDERS.....	57
HDMI SPLITTERS & MST HUBS.....	58
HDMI SWITCHES.....	59
HEADSETS.....	136
KEYBOARDS.....	129
KVM SWITCHES.....	55
LAPTOP BAGS.....	137-139
LAPTOP CHARGERS & POWERBANKS.....	131
MICE.....	134
MISCELLANEOUS.....	140-141
MOUSEPADS.....	135
POWER STRIPS.....	132
PROJECTOR MOUNTS.....	123
SERIAL CONVERTERS & HDD/SDD ACCESSORIES.....	80
USB CABLES.....	76-78
USB CHARGERS.....	130
USB CHARGING STATIONS.....	129
USB EXTENDERS.....	79
USB HUBS.....	69-70
WIRELESS HDMI ADAPTERS AS PRESENTATION SYSTEM.....	56

INDEX.....	142-143
------------	---------

# Your Comprehensive Network Solution



## Sample Cabinet Configuration:

42U Server Cabinet

Cable Entry Panel

Shielded Patch Panels

Cable Management Panels

48-Port Gigabit PoE+ Managed Switch

14-Slot Media Converter Chassis

Multimode Media Converters

16-Port Rackmount Console KVM Switch

Shielded RJ45 Modular Plugs, 90 pcs in jar

Cutter Tool from 4-Piece Network Tool Kit

Blank Panel, 4U

Rackmount 6-Way Power Strip

... and much more. Find all your networking needs for small and medium-sized businesses on the following pages.

Find the right cabinets and accessories online:

**[intellinetnetwork.eu/cabinetfinder](http://intellinetnetwork.eu/cabinetfinder)**

**[intellinetnetwork.eu/cabinetaccessories](http://intellinetnetwork.eu/cabinetaccessories)**





19" Rackmount



Maximum Static Load of 1500 kg



Perforated Front and Rear Door



Zinc-Plated 19" Mounting Rails



Multipoint Door Lock



Antistatic Powder Coating on All Panels



Cable Entries at Top and Bottom



Easily Removable and Lockable Side Panels



IP20-Rated Housing



Three-Year Warranty

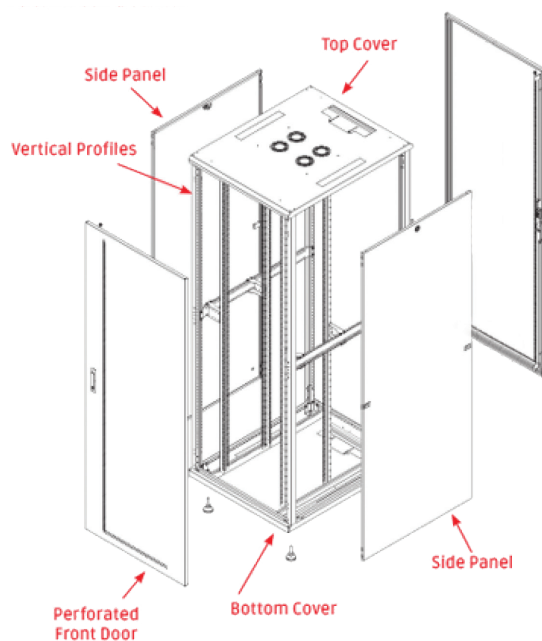

Flatpack Model #	Assembled Model #	U	Height (mm)	Width (mm)	Depth (mm)	Adjustable Depth Range (mm)	Color
713245	713344	26	1322	600	1000	123-773	Black
713207	713351	26	1322	600	1000	123-773	Gray
713672	-	26	1322	600	1200	123-973	Black
713252	713320	36	1766	600	1000	123-773	Black
713214	713337	36	1766	600	1000	123-773	Gray
713696	715164	36	1766	600	1200	123-973	Black
713269	713306	42	2033	600	1000	123-773	Black
713221	713313	42	2033	600	1000	123-773	Gray
713719	715201	42	2033	600	1200	123-973	Black
713276	713283	42	2033	800	1000	123-773	Black
713238	713290	42	2033	800	1000	123-773	Gray
713733	715317	42	2033	800	1200	123-973	Black
714129	-	47	2280	800	1000	123-773	Black
714105	-	47	2280	800	1200	123-973	Black

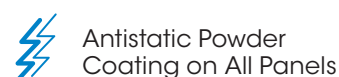

Flatpack Model #	Assembled Model #	U	Height (mm)	Width (mm)	Depth (mm)	Adjustable Depth Range (mm)	Color
713061	713627	16	887	600	600	123-373	Black
712927	713634	16	887	600	600	123-373	Gray
713078	713603	22	1144	600	600	123-373	Black
712934	713610	22	1144	600	600	123-373	Gray
713085	713566	22	1144	600	800	123-573	Black
712941	713573	22	1144	600	800	123-573	Gray
713092	713580	26	1322	600	600	123-373	Black
712958	713597	26	1322	600	600	123-373	Gray
713108	713542	26	1322	600	800	123-573	Black
712965	713559	26	1322	600	800	123-573	Gray
713115	713528	32	1588	600	600	123-373	Black
712972	713535	32	1588	600	600	123-373	Gray
713122	713481	32	1588	600	800	123-573	Black
712989	713498	32	1588	600	800	123-573	Gray
713139	713405	32	1588	800	800	123-573	Black
712996	713412	32	1588	800	800	123-573	Gray
713146	713504	36	1766	600	600	123-373	Black
713009	713511	36	1766	600	600	123-373	Gray
713153	713467	36	1766	600	800	123-573	Black
713016	713474	36	1766	600	800	123-573	Gray
713160	713382	36	1766	800	800	123-573	Black
713023	713399	36	1766	800	800	123-573	Gray
713177	713443	42	2033	600	600	123-373	Black
713030	713450	42	2033	600	600	123-373	Gray
713184	713429	42	2033	600	800	123-573	Black
713047	713436	42	2033	600	800	123-573	Gray
713191	713368	42	2033	800	800	123-573	Black
713054	713375	42	2033	800	800	123-573	Gray



**Sealed protection against dust and water**

These IP55 cabinets are equipped even for challenging environment conditions. Their IP55-rated, powder coated steel housing is compliant with the IEC standard EN 60529 for safe protection against dust ingress and water jets from any direction. Sealed cable glands allow for cable entry. To ensure the neatly sealed design, the cabinet comes fully assembled, which also makes your installation quick and convenient.

**Industrial IP55 19" Wall Mount Cabinet with Integrated Fans**

600 mm Depth, Roof-mount 2-Fan Ventilation Unit, Dust- and Water-proof Enclosure, Assembled



Model #	U	Height (mm)	Width (mm)	Depth (mm)	Weight (kg)	Color
716086	6	370	615	600	32	Gray
716093	9	500	615	600	36	Gray
716109	12	635	615	600	39	Gray
716123	18	902	615	600	46	Gray

**Industrial IP55 19" Floor-Standing Cabinet with Integrated Fans**

800 mm Depth, Floor-mount 4-Fan Ventilation Unit, Dust- and Water-proof Enclosure, Assembled



Model #	U	Height (mm)	Width (mm)	Depth (mm)	Weight (kg)	Color
716130	27	1479	600	800	83	Gray
716147	42	2145	600	800	100	Gray



Tempered-Glass  
Door Opens 180°



Galvanized SPCC  
Steel Frame



Removable &  
Lockable Sides with  
19" Standard Models\*



Removable Sides with 19"  
Double-Section Models\*



Reversible  
Front Door

**3**  
Year

Three-Year  
Warranty

*\*Sides of 10" models not removable*

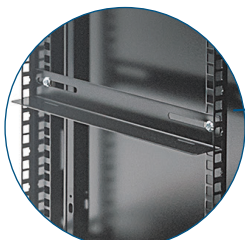

Rails with static load  
up to 30 kg



Earthing kit included



**Double-Section** models make access to the rear cabling easy

Black Model #	Gray Model #	Special Feature	U	Height (mm)	Width (mm)	Depth (mm)
711692	711708	10" Format	6	320	300	300
711739	711760		6	370	600	450
711753	711746		6	370	600	600
711814	711838		9	500	600	450
712071	711821		9	500	600	600
711906	711920		12	635	600	450
712088	711913		12	635	600	600
711982	712002		15	770	600	450
712019	712026	Double-Section	15	770	600	550
711975	711999		15	770	600	600
712033	712064		20	994	600	450
712057	712040		20	994	600	600

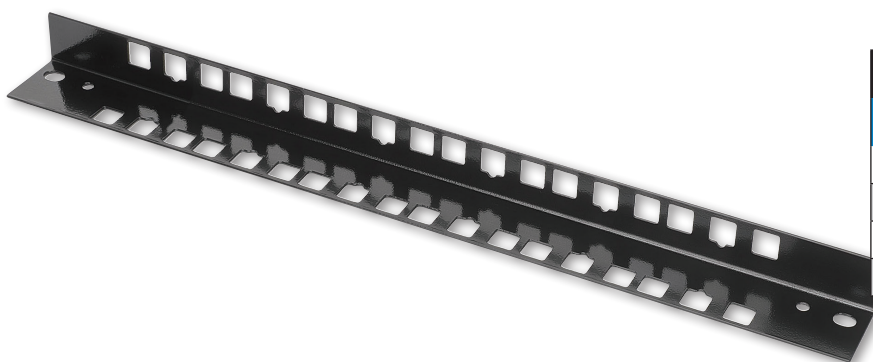

Model #	Description
<b>Spare Rails for 19" Wall Mount Cabinets</b>	
712439	6U, 2-piece set, black
712446	9U, 2-piece set, black
712453	12U, 2-piece set, black
712705	15U, 2-piece set, black





Tempered-Glass Door Opens 180°



Galvanized SPCC Steel Frame



Reversible Front Door



Removable Sides with Standard Models\*



Three-Year Warranty

\*Sides of double-section models not removable

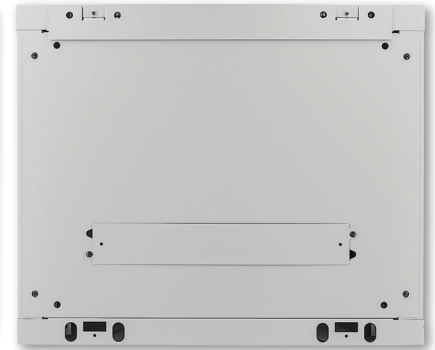
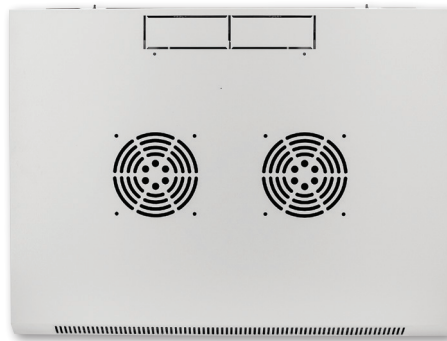
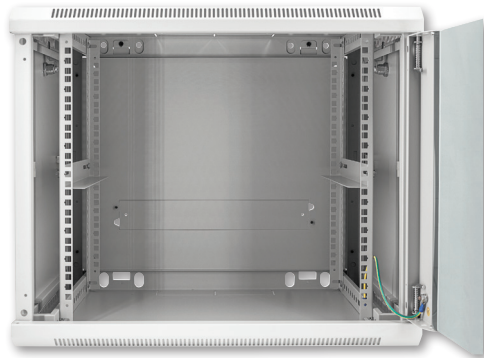

Black Model #	Gray Model #	Special Feature	U	Height (mm)	Width (mm)	Depth (mm)
713740		Double-Section	6	327	540	450
711715	711722		6	370	570	450
713764		Double-Section	9	460	540	450
713849	713856	Double-Section	9	460	540	600
711777	711784		9	500	570	450
711791	711807		9	500	570	600
713788	713795	Double-Section	12	593	540	450
713863	713870	Double-Section	12	593	540	600
711869	711876		12	635	570	450
711883	711890		12	635	570	600
713801	713818	Double-Section	15	725	540	450
713887	-	Double-Section	15	725	540	600
711937	711944		15	770	570	450
711951	711968		15	770	570	600

## Low-Profile 19" Wall Mount Cabinet with 4U Horizontal and 2U Vertical Rails

Slim, Space-saving Enclosure with Only 170 mm Depth

**Ideal for AV, Multimedia and Surveillance Applications**



Black Model #	Gray Model #	U	Height (mm)	Width (mm)	Depth (mm)	Weight (kg)
713689	713641	4 (horizontal) 2 (vertical)	540	550	170	8.5

## 19" Basic Wall Mount Cabinets

Your Economy Option with Good Quality at Low Price, Flatpack

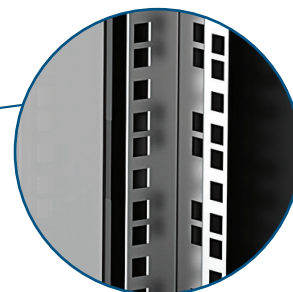
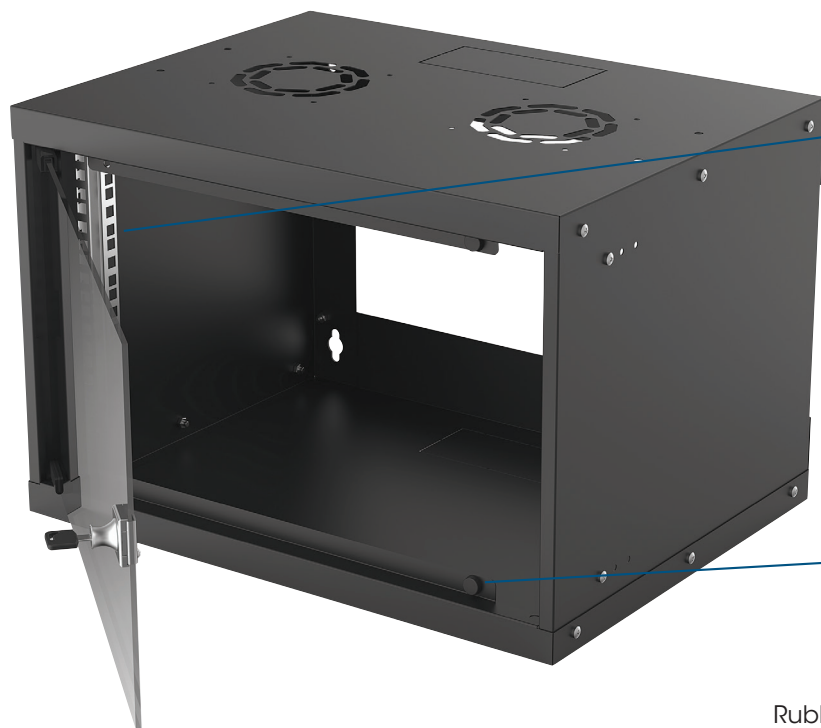

"S-shaped" mounting rails instead of regular "L-shaped" mounting rails for more stability.

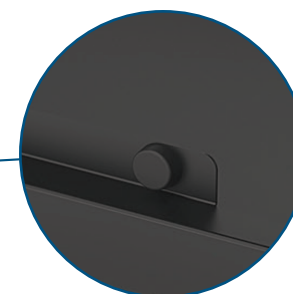

Rubber feet to protect the glass door in daily use.

Black Model #	Gray Model #	U	Height (mm)	Width (mm)	Depth (mm)	Weight (kg)
714143	714150	6	353	540	400	10
714785	714792	6	353	540	560	12
714174	714167	9	487	540	400	12
714808	714815	9	487	540	560	15





19" Rackmount



Option to Use Casters or Feet (included)



Fast, Easy Setup with Hassle-Free Assembly



Numbered Rackmount Spaces



Three-Year Warranty





Model #	Type	# of Posts	U	Height (mm)	Width (mm)	Depth (mm)	Shipment	Color
714648	Desktop	2	8	416	504	294	Flatpack	Black
714747	Desktop	2	12	584	504	294	Flatpack	Black
716444	Floor-standing	2	26	1296	600	600	Flatpack	Black
716451	Floor-standing	2	42	2007	600	600	Flatpack	Black
714242	Floor-standing	4	26	1295	515	559	Flatpack	Black
714259	Floor-standing	4	45	2140	515	559	Flatpack	Black
714419	Floor-standing	4	48	2273	515	559	Flatpack	Black



**5"** 127 mm Depth

**19"** Use with 19" Patch Panels

 Screws Included

**19" Hinged Wall Bracket**  
402446 2U  
402439 1U



Desktop model

## Space-saving hinged open frame wall racks

These wall mount open frames are a simple, cost-effective way for housing IT equipment in secure environments that don't require a lockable rack solution. They are a great fit in places where small rack solutions are often dispersed throughout an organization, like at a remote location or branch office. Their relatively compact design lets you place them out of the way on a desk or mount it on a wall instead of taking up floor space.

### 19" Wall Mount 2-Post Open Frame Network Rack

Hinged Swing Frame, 450 mm Depth, Flat Pack, Black RAL 9004



Maximum load capacity of 30 kg with frame closed or 10 kg with frame opened



Model #	U	Height (mm)	Width (mm)	Depth (mm)	Installation Depth (mm)	Shipment	Color
716178	6	360	500	450	400	Flatpack	Black
716185	9	493	500	450	400	Flatpack	Black



### Easy Access

The open frame design ensures maximum airflow to your equipment for smoother operation and a longer lifespan. It also allows your cabling to enter through all sides. A hinged front frame can be swung open for easy component exchange and maintenance. This construction makes it a smart choice as a test center rack for server and networking equipment.

### High-Quality Steel

The strong and durable housing, constructed of high-quality SPCC cold-rolled steel with antistatic powder coating, carries a load capacity up to 30 kg with the frame closed. Its flat-packed shipping condition saves you space and freight costs. The enclosure also saves you the expense of 20 rack screws and cage nuts to securely mount your equipment because it ships with them included.

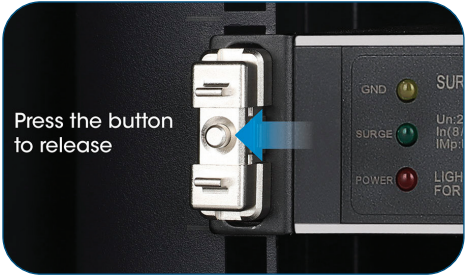
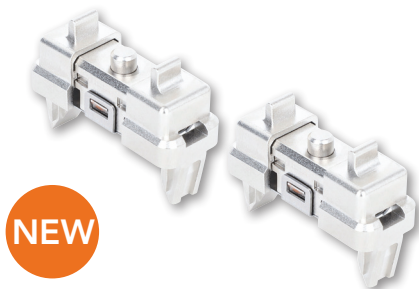



Image	Barcode	Accessory	Designed for
	714389	19" Fixed Extending Shelf, adjustable depth 550 - 1000 mm, black	19" cabinets with depths between 600 and 1000 mm and 4-Post Open Frame Racks
	714877	19" Double-Sided Cantilever Shelf, 2U, 450 mm depth, max. load 25 kg, black	Only for 19" 2-Post open frame racks
	712491	19" Cantilever Shelf, 1U, 150 mm depth, max. load 25 kg, black	All 19" cabinets with depths up to 400 mm
	712200	19" Cantilever Shelf, 1U, 150 mm depth, max. load 25 kg, gray	All 19" cabinets with depths up to 400 mm
	715072	19" Cantilever Shelf, 1U, 300 mm depth, max. load 25 kg, black	All 19" cabinets with minimum depths of 400 mm
	715089	19" Cantilever Shelf, 1U, 300 mm depth, max. load 25 kg, gray	All 19" cabinets with minimum depths of 400 mm
	714884	19" Cantilever Shelf, 1U, 300 mm depth, max. load 25 kg, vented, black	All 19" cabinets with minimum depths of 400 mm
	714990	19" Cantilever Shelf, 1U, 300 mm depth, max. load 25 kg, vented, gray	All 19" cabinets with minimum depths of 400 mm
	715102	19" Cantilever Shelf, 1U, 350 mm depth, max. load 25 kg, black	All 19" cabinets with minimum depths of 400 mm
	715119	19" Cantilever Shelf, 1U, 350 mm depth, max. load 25 kg, gray	All 19" cabinets with minimum depths of 400 mm
	714891	19" Cantilever Shelf, 1U, 350 mm depth, max. load 25 kg, vented, black	All 19" cabinets with minimum depths of 400 mm
	715096	19" Cantilever Shelf, 1U, 350 mm depth, max. load 25 kg, vented, gray	All 19" cabinets with minimum depths of 400 mm
	712507	19" Cantilever Shelf, 2U, 250 mm depth, max. load 25 kg, black	All 19" cabinets with minimum depths of 400 mm
	712217	19" Cantilever Shelf, 2U, 250 mm depth, max. load 25 kg, gray	All 19" cabinets with minimum depths of 400 mm
	710954	19" Cantilever Shelf, 2U, 350 mm depth, max. load 15 kg, black	All 19" cabinets with minimum depths of 400 mm
	710947	19" Cantilever Shelf, 2U, 350 mm depth, max. load 15 kg, gray	All 19" cabinets with minimum depths of 400 mm
	712514	19" Cantilever Shelf, 2U, 400 mm depth, max. load 25 kg, vented, black	All 19" cabinets with minimum depths of 600 mm
	712224	19" Cantilever Shelf, 2U, 400 mm depth, max. load 25 kg, vented, gray	All 19" cabinets with minimum depths of 600 mm
	710916	19" Cantilever Shelf, 2U, 400 mm depth, max. load 25 kg, black	All 19" cabinets with minimum depths of 600 mm

	Barcode	Accessory	Designed for
	714082	19" Fixed Extending Shelf, adjustable depth 350 to 550 mm, Black	All 19" cabinets with 600 mm depth
	713726	19" Fixed Extending Shelf, adjustable depth 350 to 550 mm, Gray	All 19" cabinets with 600 mm depth
	714112	19" Fixed Extending Shelf, adjustable depth 550 to 750 mm, Black	All 19" cabinets with 800 mm depth
	714099	19" Fixed Extending Shelf, adjustable depth 550 to 750 mm, Gray	All 19" cabinets with 800 mm depth
	714716	19" Fixed Extending Shelf, adjustable depth 750 to 950 mm, Black	All 19" cabinets with 1000 mm depth
	714136	19" Fixed Extending Shelf, adjustable depth 750 to 950 mm, Gray	All 19" cabinets with 1000 mm depth
	712613	19" Sliding Shelf, 1U, shelf depth 350 mm, max. load 35 kg, black	All 19" cabinets with depths up to 800 mm
	712323	19" Sliding Shelf, 1U, shelf depth 350 mm, max. load 35 kg, gray	All 19" cabinets with depths up to 800 mm
	712620	19" Sliding Shelf, 1U, shelf depth 550 mm, max. load 35 kg, black	All 19" cabinets with depths up to 1000 mm
	712330	19" Sliding Shelf, 1U, shelf depth 550 mm, max. load 35 kg, gray	All 19" cabinets with depths up to 1000 mm
	715874	Slide Rails for 19" Cabinets, 2-piece Set, Heavy-duty Support	All 19" cabinets with depths up to 600 mm
	715881	Slide Rails for 19" Cabinets, 2-piece Set, Heavy-duty Support	All 19" cabinets with depths up to 800 mm
	715898	Slide Rails for 19" Cabinets, 2-piece Set, Heavy-duty Support	All 19" cabinets with depths up to 1000 mm
	714938	19" Storage Drawer, 2U, 350 mm depth, without lock, cover, black	All 19" cabinets with minimum depths of 350 mm between front and rear rails
	714921	19" Storage Drawer, 2U, 350 mm shelf depth, without lock, cover, gray	All 19" cabinets with minimum depths of 350 mm between front and rear rails
	715829	19" Storage Drawer, 2U, Lockable, 466 mm Depth, Black	All 19" cabinets with minimum depths of 600 mm
	715843	19" Storage Drawer, 2U, Lockable, 466 mm Depth, Gray	All 19" cabinets with minimum depths of 600 mm
	712859	Ventilation Unit with Thermostat, 2 fans, roof-mount, black	All Intellinet floor-standing cabinets of the Standard and Basic Line
	712781	Ventilation Unit with Thermostat, 2 fans, roof-mount, gray	All Intellinet floor-standing cabinets of the Standard and Basic Line
	712866	Ventilation Unit with Thermostat, 4 fans, roof-mount, black	All Intellinet floor-standing cabinets of the Standard and Basic Line
	712798	Ventilation Unit with Thermostat, 4 fans, roof-mount, gray	All Intellinet floor-standing cabinets of the Standard and Basic Line
	712668	Ventilation Unit, 3 fans, railmount, 1U, black	All floor-standing and 19" Wall Mount cabinets
	712378	Ventilation Unit, 3 fans, railmount, 1U, gray	All floor-standing and 19" Wall Mount cabinets
	716154	Ventilation Unit, 3 fans, roof-mount, black	All 19" Wall Mount cabinets with 120 x 120 mm cut-outs (industry standard)
	507356	14-Slot Media Converter Chassis, includes redundant power supply, 2U, black	All 19" cabinets with minimum depths of 400 mm





**1U Tool-Free Rack Mount Clip, 12-Pack [716512]**

- Unique, innovative solution to quickly mount network accessories in a rack without tools or cage cut sets
- Easy to use by pressing the holders to secure equipment and pushing the button to release
- Great for installing 10" or 19" patch panels, PDUs, shelves, switches, blank panels, cable entry panels, & more
- Ideal for testing IT equipment with quick installation, removal, and repositioning in the rack
- Works with cantilever shelves up to ~ 300 mm depth and half-depth switches up to ~180 mm

**19" Plinths**

Organize cabling with cable feeds through the bottom of the cabinet, protect from dust and debris, stabilize free-standing cabinets, removable covers for cable openings.

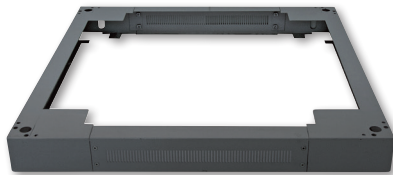

Black Model #	Gray Model #	Product	Designed for
712880	712811	19" Plinth, 90 (H) x 600 (W) x 800 (D) mm	All 19" Floor Standing Racks with 600 (W) x 800 (D) mm
712897	712828	19" Plinth, 90 (H) x 600 (W) x 1000 (D) mm	All 19" Floor Standing Racks with 600 (W) x 1000 (D) mm
712903	712835	19" Plinth, 90 (H) x 800 (W) x 800 (D) mm	All 19" Floor Standing Racks with 800 (W) x 800 (D) mm
712910	712842	19" Plinth 90 (H) x 800 (W) x 1000 (D) mm	All 19" Floor Standing Racks with 800 (W) x 1000 (D) mm



Screws



Cage Nuts



Washers

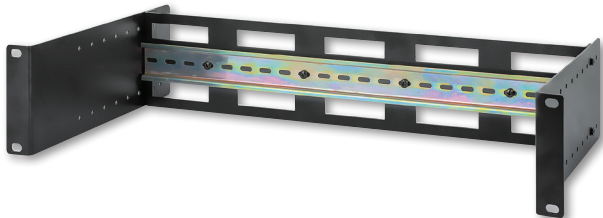

Model #	Description
<b>Cage Nut Sets</b>	
712194	20 pcs
711081	50 pcs
713658	100 pcs

Model #	Description
<b>Adjustable 19" Rackmount DIN Rail Kit</b>	
716345	Chassis to Mount Top Hat DIN Rail Equipment in a 19 in. Rack, Adjustable Rail Depth of 48 to 174 mm



4 Grounding/  
Earthing Cables  
with Mounting Kit

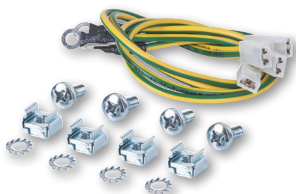

Heavy-Duty



With Brakes



Model #	Description
<b>Earthing Kit</b>	
712187	300 mm Length

Model #	Description
<b>Caster Wheels</b>	
712170	4 pcs, static load 600 kg



Improved Air Flow



Metal



Covers Unused Positions in Cabinet

Model #	Description
<b>Blank Panels</b>	
<b>714822</b>	10", 1U, black
<b>714945</b>	10", 1U, gray
<b>712675</b>	19", 1U, black
<b>712385</b>	19", 1U, gray
<b>712699</b>	19", 4U, black
<b>712408</b>	19", 4U, gray



Horizontal Installation



With Brush Insert

Model #	Description
<b>19" Cable Entry Panels</b>	
<b>712767</b>	1U, with brush, black
<b>712477</b>	1U, with brush, gray
<b>712774</b>	2U, with brush, black
<b>712484</b>	2U, with brush, gray



**4**

Plastic Short Rings



Keeps Cables Neat and Orderly

Model #	Description
<b>19" Cable Management Panels</b>	
<b>711050</b>	1U, black
<b>711043</b>	1U, gray



Provides optimum illumination in cabinets



Model #	Description
<b>LED Light for 19" Cabinets</b>	
<b>715867</b>	Horizontal or Vertical Mount, 11 W, 1.8 m (6 ft.) Power Cord, Aluminum



Horizontal Installation



With Brush Insert

Model #	Description
<b>19" Cable Entry Panel with Cable Tray 2-Pack</b>	
<b>715812</b>	1U, with brush, 2-piece set, black
<b>715836</b>	1U, with brush, 2-piece set, gray



Horizontal Installation



Keeps Cables Neat and Orderly

Model #	Description
<b>19" Cable Management Panels</b>	
<b>714679</b>	1U, with cover, black

**4**

Plastic Long Rings



Keeps Cables Neat and Orderly

Model #	Description
<b>19" Cable Management Panels</b>	
<b>711074</b>	1U, black
<b>711067</b>	1U, gray



# Power Up Your Network

Model #	Outlets	Format	Output Type	Input Type	Special Feature	Switch	Cable Length	Height Units	Protection
<b>714020</b>	4	10"	EU AC	EU AC	-	-	1.8 m	1U	-
<b>711432</b>	6	19"	EU AC	EU AC	-	Double Air	1.8 m	1.5U	Double Air Switch
<b>713962</b>	6	19"	EU AC	EU AC	-	On/Off	3 m	1.5U	Surge
<b>715140</b>	7	19"	EU AC	EU AC	-	-	3 m	1U	Surge
<b>714006</b>	7	19"	EU AC	EU AC	-	-	3 m	1.5U	Surge
<b>714037</b>	8	19"	EU AC	EU AC	-	-	1.8 m	1U	-
<b>715126</b>	8	19"	EU AC	EU AC	-	On/Off	2 m	1U	-
<b>713986</b>	8	19"	EU AC	EU AC	-	On/Off	3 m	1U	Overload
<b>163620</b>	8	19"	C13	C20	-	On/Off	2 m	1U	-
<b>163613</b>	8	19"	C19	C20	-	On/Off	2 m	1U	-
<b>163651</b>	8	19"	C13	C20	Anti-shedding cable clamps	On/Off	2 m	1U	-
<b>163682</b>	8	19"	C13	C20	Smart PDU, environment sensors	Functions and Reset	2 m	1U	Customizable
<b>715133</b>	9	19"	EU AC	EU AC	-	On/Off	2 m	1U	-
<b>711449</b>	12	Vertical	EU AC	EU AC	-	Single Air	1.6 m	-	Single Air Switch
<b>714044</b>	12	Vertical	EU AC	EU AC	-	On/Off	1.8 m	-	Overload
<b>714051</b>	15	19"	EU AC	EU AC	-	Double Air	3 m	2U	Double Air Switch
<b>163675</b>	24	Vertical	20 x C13 4 x C19	C20	-	-	2 m	-	-



### 10" 1U Rackmount 4-Output Power Distribution Unit (PDU)

[\[714020\]](#) EU CEE 7/3 Outlets, With Power Indicator, No Surge Protection, Built-in 1.8 m Power Cord with EU CEE 7/4 Plug



### 19" 1.5U Rackmount 6-Output Power Distribution Unit (PDU)

[\[711432\]](#) EU CEE 7/3 Outlets, With Double Air Switch, No Surge Protection, Built-in 1.8 m (5.9 ft.) Power Cord with EU CEE 7/4 Plug



### 19" 1.5U Rackmount 6-Output Power Distribution Unit (PDU)

[\[713962\]](#) EU CEE 7/3 Outlets, With On/Off Switch and Surge Protection, Built-in 3 m Power Cord with EU CEE 7/4 Plug



### 19" 1U Rackmount 7-Output Power Distribution Unit (PDU) / Surge Protector

[\[715140\]](#) EU CEE 7/3 Outlets, 500 Joule/19,500 A Surge Protection, Built-in 3 m Power Cord with EU CEE 7/7 Plug, 16 A, Horizontal Mount, Aluminum



### 19" 1.5U Rackmount 7-Output Power Distribution Unit (PDU)

[\[714006\]](#) EU CEE 7/3 Outlets, With Surge Protection, Built-in 3 m Power Cord with EU CEE 7/4 Plug



### 19" 1U Rackmount 8-Output Power Distribution Unit (PDU)

[\[714037\]](#) EU CEE 7/3 Outlets, With LED Indicator Only, No Surge Protection, Built-in 1.8 m Power Cord with EU CEE 7/4 Plug



### 19" 1U Rackmount 8-Output Power Distribution Unit (PDU)

[\[715126\]](#) EU CEE 7/3 Outlets, Built-in 2 m Power Cord with EU CEE 7/7 Plug, 16 A, On/Off Switch, Horizontal Mount, Aluminum



### 19" 1U Rackmount 8-Output Power Distribution Unit (PDU)

[\[713986\]](#) EU CEE 7/3 Outlets, With On/Off Switch and Overload Protection, Built-in 3 m Power Cord with EU CEE 7/4 Plug





### 19" 1U Rackmount 8-Output C13 Power Distribution Unit (PDU)

[\[163620\]](#) Removable 2 m Power Cable with EU CEE 7/4 Plug and Rear C20 Input

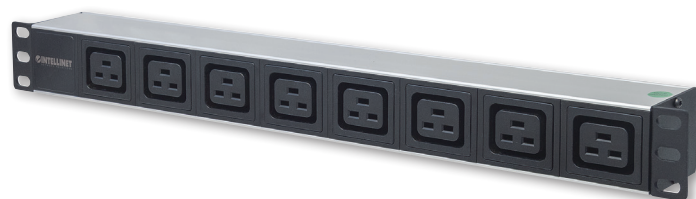

### 19" 1U Rackmount 8-Output C19 Power Distribution Unit (PDU)

[\[163613\]](#) Removable 2 m Power Cable with EU CEE 7/4 Plug and Rear C20 Input



### 19" 1U Rackmount Anti-Shedding 8-Output C13 Power Distribution Unit (PDU)

[\[163651\]](#) Removable 2 m Power Cable with EU CEE 7/4 Plug and Rear C20 Input



### 19" 1U Rackmount 9-Output Power Distribution Unit (PDU)

[\[715133\]](#) EU CEE 7/3 Outlets, Built-in 2 m Power Cord with EU CEE 7/7 Plug, 16 A, On/Off Switch, Horizontal Mount, Aluminum, Black



### 19" Intelligent 8-Port PDU

[\[163682\]](#) 19" Rackmountable Intelligent Power Distribution Unit; Monitors Power, Temperature and Humidity Eight-port, IEC320 C13 power output with total current of 16 A

- Displays total delivered power in voltage and watts
- Built-in temperature and humidity sensor monitors the operating environment
- Embedded technology, supports Java and web browsing
- Customizable Warning and Overload alarms
- Power cycle of each port via web interface
- Digital display shows real-time value of voltage and current, IP address, or temperature and humidity
- Built-in lightning-protection circuit and voltage-surge circuit

#### Threshold Value Setting

Name	Threshold value	
Current	Warning value	5.0 A
	Overload value	6.0 A
Voltage	Warning value	250 V
	Overload value	300 V
Temperature	Under	5 °C
	Above	50 °C
Humidity	Warning value	80 %



### Vertical Rackmount 12-Output Power Distribution Unit (PDU)

**[711449]** EU CEE 7/3 Outlets, With Single Air Switch, No Surge Protection, Built-in 1.6 m Power Cord with EU CEE 7/4 Plug



### Vertical Rackmount 12-Output Power Distribution Unit (PDU)

**[714044]** EU CEE 7/3 Outlets, With On/Off Switch and Overload Protection, Built-in 1.8 m Power Cord with EU CEE 7/4 Plug



### 19" 2U Rackmount 15-Output Power Distribution Unit (PDU)

**[714051]** EU CEE 7/3 Outlets, With Double Air Switch, Built-in 3 m Power Cord with EU CEE 7/4 Plug



### Vertical Rackmount 24-Output Power Distribution Unit (PDU)

**[163675]** 20 x C13 & 4 x Output C19, Removable 2 m Power Cable, Rear C20 Input

## Power Cables

Image	Model #	Length	Connector 1	Connector 2	Description	Color	Packaging
	352673	1 m	C13	C14	PC Power Extension Cable	Black	Bag
	301152	1.8 m					
	301312	3 m					
	352680	5 m					
	353908	1 m	C13	CEE 7/7 EU	EU PC Power Cable	Black	Bag
	300148	1.8 m					
	328616	3 m					
	308700	5 m					
	355834	1 m	C13	BS1363 UK	UK PC Power Cable	Black	Bag
	382786	1.8 m					
	355841	3 m					
	355858	5 m					
	300179	1.8 m	C13	NEMA 5-15 US	US PC Power Cable	Black	Bag
	339100	1.8 m	C7 ("Euro8)	CEE 7/16 EU	EU Power Cable	Black	Bag
	322843	1.8 m	C7 ("Euro8)	BS1363 UK	UK Power Cable	Black	Bag
	354172	1 m	C5	CEE 7/7 EU	EU Power Cable	Black	Bag
	371131	1.8 m					
	356602	3 m					
	355865	1 m	C5	BS1363 UK	UK Power Cable	Black	Bag
	356435	1.8 m					
	355872	3 m					

# Solid and Reliable Connections

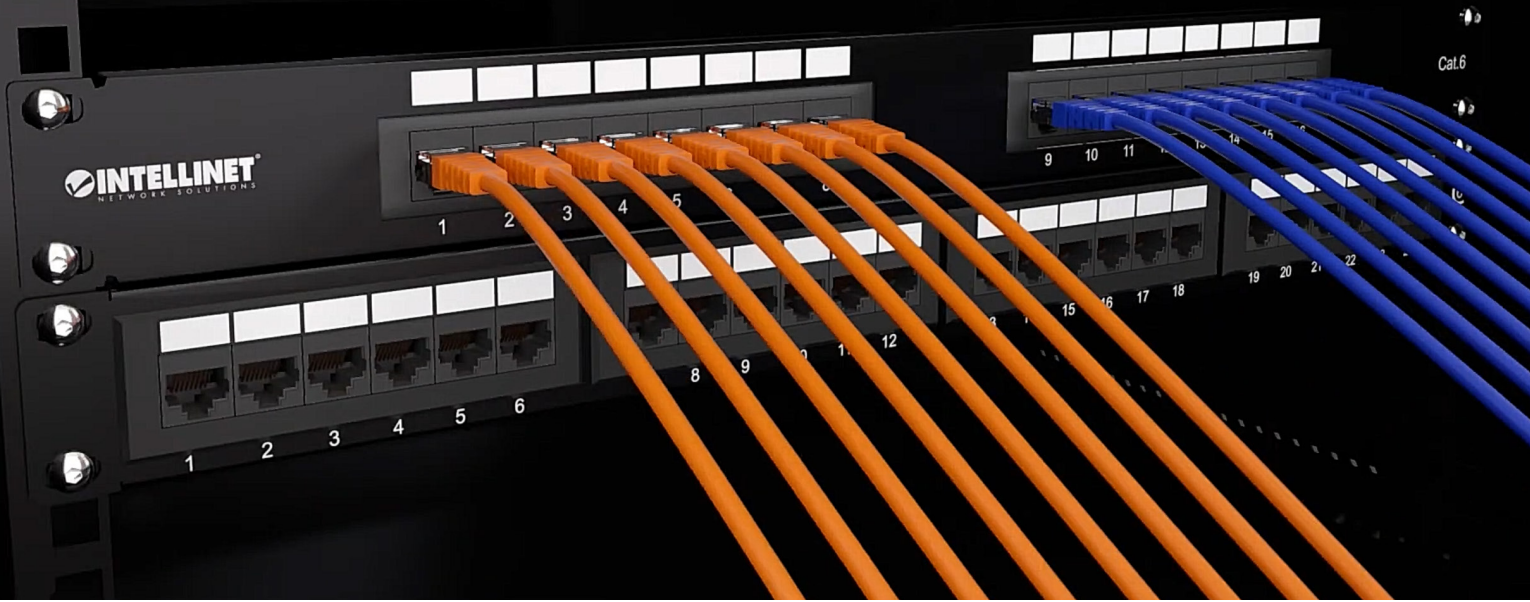

Model #	Category	Ports	Shielding	Color	Height	Format	Note
721011	-	24	FTP	Black	0.5U	19" Rackmount	Blank
720427	-	24	UTP	Black	1U	19" Rackmount	Blank
721028	-	48	FTP	Black	1U	19" Rackmount	Blank
162470	Cat5e	12	UTP	Black	-	Desktop	Wall-mountable
513678	Cat5e	24	UTP	Black	1U	19" Rackmount	Color-coded ports
513487	Cat5e	24	FTP	Black	1U	19" Rackmount	
513579	Cat5e	48	UTP	Black	2U	19" Rackmount	
560269	Cat6	12	UTP	Black	-	Desktop	Wall-mountable
520959	Cat6	24	UTP	Black	1U	19" Rackmount	
720038	Cat6	24	FTP	Black	1U	19" Rackmount	
720014	Cat6	24	FTP	Gray	1U	19" Rackmount	
560283	Cat6	48	UTP	Black	2U	19" Rackmount	
720908	Cat6a	8	FTP	Black	-	Desktop	
720915	Cat6a	12	FTP	Black	-	Desktop	
720861	Cat6a	24	FTP	Black	1U	19" Rackmount	
720922	Cat6a	24	FTP	Black	0.5U	19" Rackmount	
720854	Cat6a	24	FTP	Gray	1U	19" Rackmount	

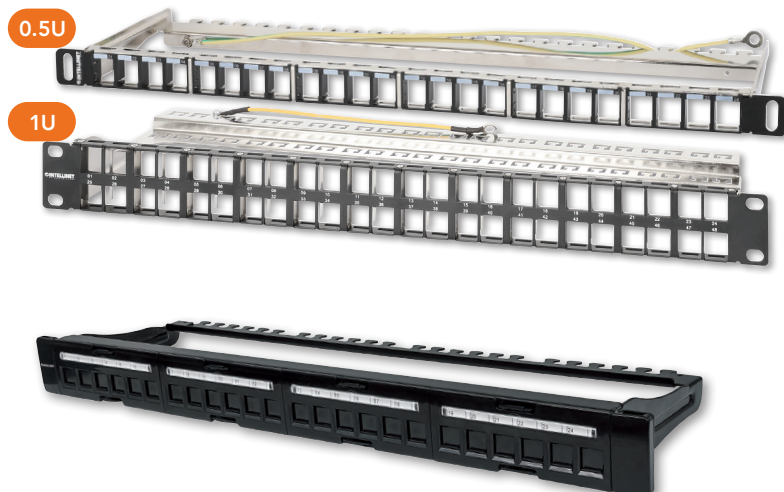

## 19" Shielded High-Density Blank Patch Panel

[\[721011\]](#) 24-Port, FTP, 0.5U, Black

[\[721028\]](#) 48-Port, FTP, 1U, Black

## Blank Patch Panel

[\[720427\]](#) 24-Port, 1U, Black





### Wall Mount Patch Panel

[162470] Cat5e, 12-Port, UTP, Black

[560269] Cat6, 12-Port, UTP, Black



### 19" Color-Coded Patch Panel

[513678] Cat5e, 24-Port, UTP, Black



### 19" Patch Panel

[520959] Cat6, 24-Port, UTP, 1U, Black



### 19" Patch Panel

[513579] Cat5e, 48-Port, UTP, 2U, Black

[560283] Cat6, 48-Port, UTP, 2U, Black



### 19" Cat5e Shielded Patch Panel

[513517] Cat5e, 48-Port, FTP, 1U, Black

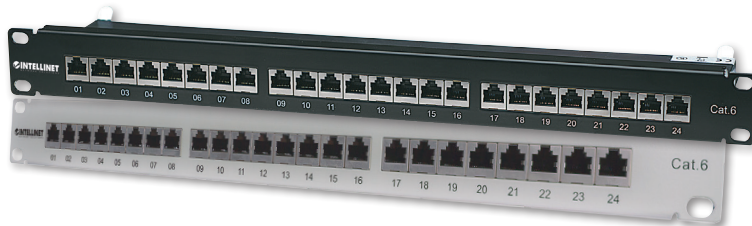

### 19" Cat6 Shielded Patch Panel

[720038] Cat6, 24-Port, FTP, 1U, Black

[720014] Cat6, 24-Port, FTP, 1U, Gray



### Cat6a Shielded Desktop Patch Panel

[720908] 8-Port, FTP, Black

[720915] 12-Port, FTP, Black



### 19" Cat6a Shielded Patch Panel

[720922] 24-Port, FTP, 0.5U, Black



### 19" Cat6a Shielded Patch Panel

[720861] 24-Port, FTP, 1U, Black

[720854] 24-Port, FTP, 1U, Gray

## 10" Product Solutions for Small Offices and Home Offices



The network infrastructure in small environments is gaining more and more importance. Whether dealing with small office premises or the home office, a well-organized and structured technical setting is essential to make sure data is transferred from the source to the receiver. With 254 mm (10") solutions from Intellinet Network Solutions, you make sure to have an optimized, space saving network management.



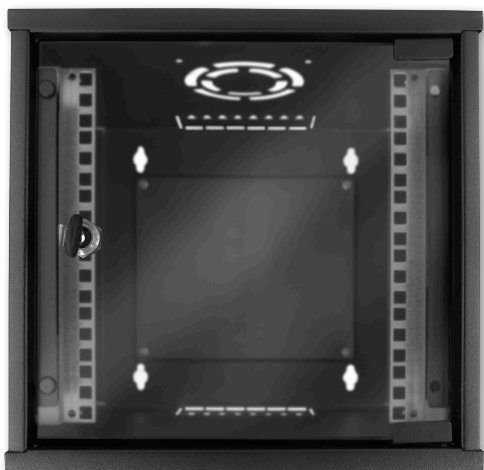

### 10" Wall Mount Cabinet

[711692] 6U, Assembled, Black

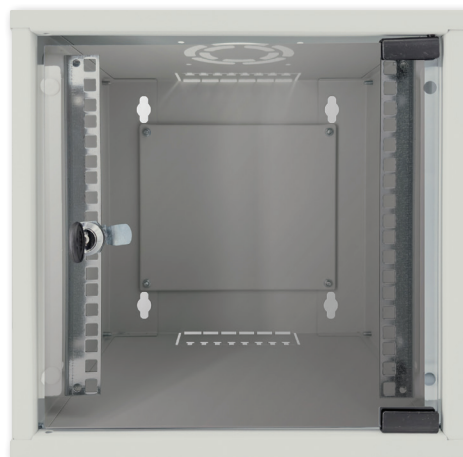

### 10" Wall Mount Cabinet

[711708] 6U, Assembled, Gray



### 10" 1U Rackmount 4-Output Power Distribution Unit (PDU)

[714020] EU CEE 7/3 Outlets, With Power Indicator, No Surge Protection, Built-in 1.8 m Power Cord with EU CEE 7/4 Plug



### 10" Cat6 Patch Panel

[720748] 1U, 12 Port, Unshielded, Black

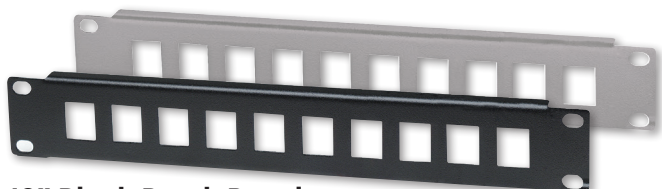

### 10" Blank Patch Panel

[714860] Black

[714969] Gray

1U, Ten Ports

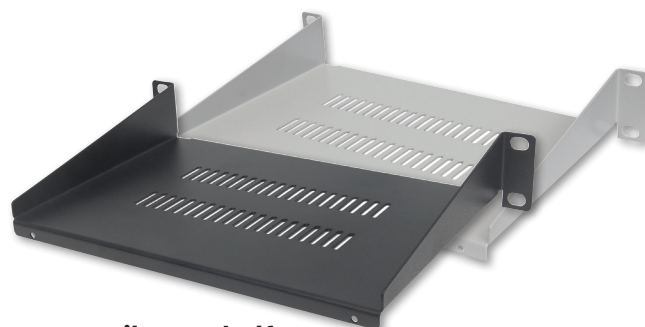

### 10" Cantilever Shelf

[714839] 1U, 150 mm Depth, Vented, Black

[714983] 1U, 150 mm Depth, Vented, Gray

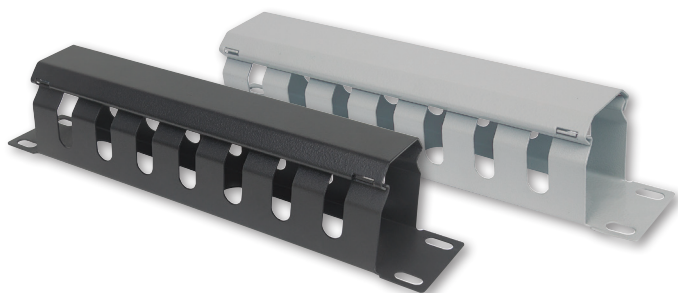

### 10" Cable Management Panel

[714853] 1U, Covered, Black

[714976] 1U, Covered, Black



### 10" Blank Panel

[714822] 1U, Black

[714945] 1U, Gray



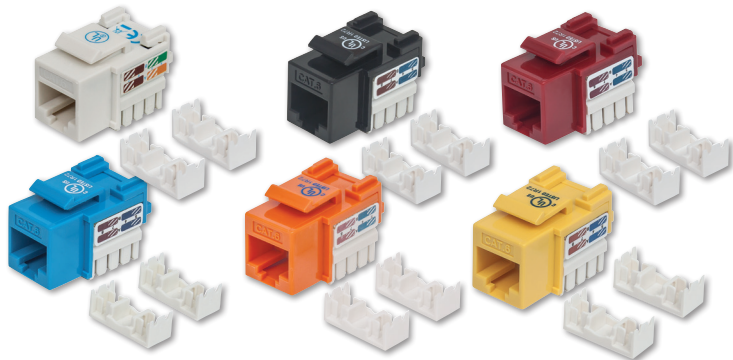

### Cat5e Punch-Down Keystone Jack

[210546] Blue  
[210478] Red

### Cat6 Punch-Down Keystone Jack

[210591] White  
[210720] Black  
[210737] Blue  
[210638] Green  
[210614] Red  
[210775] Orange  
[210584] Yellow

### Cat5e Slim Punch-Down Keystone Jack

[772006] Black  
[772020] Blue  
[772013] White

### Cat6 Slim Punch-Down Keystone Jack

[772037] Black  
[771979] Blue  
[772051] White



### Toolless RJ45 Plug

[790482] Toolless RJ45 Modular plug

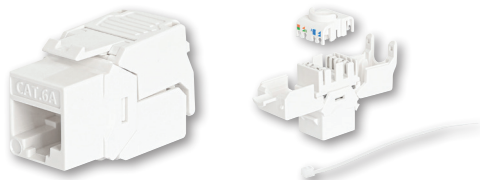

### Toolless Keystone Jack

[771948] Cat5e [771955] Cat6 [771962] Cat6a  
For Easy and Quick Snap-in Deployment, UTP, for Solid Wire, Gold-plated Contacts, Metal Housing



### Cat6a 10G Shielded Toolless Slim Keystone Jack

[791298] Black [791311] Red  
[791342] Blue [791335] Green  
[791304] White [791328] Orange

For Easy and Quick Snap-in Deployment in High-density Patch Panels, STP, for Solid Wire, Gold-plated Contacts, Metal Housing

**NEW**

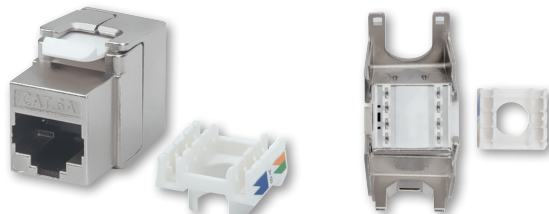

### Cat6a 10G Shielded Toolless Keystone Jack

[771986] For Easy and Quick Snap-in Deployment in Patch Panels, FTP, for Stranded and Solid Wire, Metal

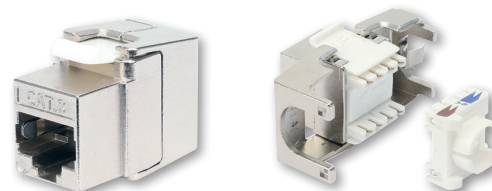

### Cat8.1 40G Shielded Toolless Keystone Jack

[771887] For Easy and Quick Snap-in Deployment, Ideal for Data Centers, STP, for Solid & Stranded Wire, Gold-plated Contacts, Metal Housing



### Cat5e Shielded Modular RJ45 Inline Coupler

[504768] 8P8C Female to 8P8C Female, FTP



### Cat6a 10G Shielded Modular RJ45 Inline Coupler

[771924] Connects Two Network Patch Cables, FTP, Two RJ45 Ports, 8P8C Female to 8P8C Female, Gold-plated Contacts, Metal Housing

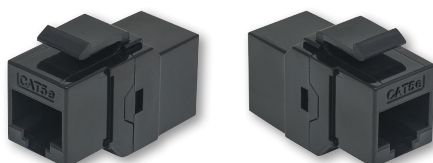

### Cat5e Inline Coupler, Keystone Type

[504775] 8P8C Female to 8P8C Female, UTP, Black



## 2-Port 10G Shielded RJ45 Wall Plate

[771900] Cat6

[771917] Cat6a

Flush Mount with Faceplate, STP, Signal White RAL9003



## Surface Mount Patch Box for Wall Plates

[771894] Extends flush mount wall plates to surface mount, 80 x 80 x 45 mm, Signal White RAL9003



## RJ45 Repair Clips

[771436] Transparent; 50-pack

[771450] Transparent mixed colors; 50-pack



## 2-Port Modular Distributor

[504195] FTP, used in pairs (one modular distributor on each end of the network cable)

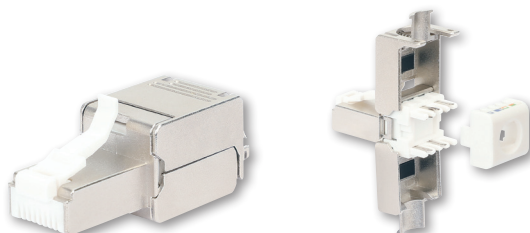

## Cat6a 10G Shielded Toolless RJ45 Modular Field Termination Plug

[790796] For Easy and Quick High-quality Cable Assembly in the Field, STP, for Solid & Stranded Wire, Gold-plated Contacts, Metal Housing



## Cat6a 10G Shielded Toolless RJ45 Modular Field Termination Plug with Pull-ring Release

[790741] For Easy and Quick High-quality Cable Assembly in the Field, STP, for Solid & Stranded Wire, Gold-plated Contacts, Metal Housing

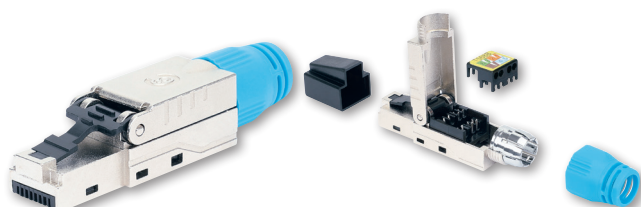

## Cat8.1 40G Shielded Toolless RJ45 Modular Field Termination Plug

[791199] For Easy and Quick High-quality Cable Assembly, Ideal for Data Centers, STP, for Solid & Stranded Wire, Gold-plated Contacts, Metal Housing



## Cat8.1 40G Shielded Toolless RJ45 Modular Field Termination Plug with Pull-ring Release

[771931] For Easy and Quick High-quality Cable Assembly, Ideal for Data Centers, STP, for Solid Wire, Gold-plated Contacts, Metal Housing



### Multifunction Cable Tester

**[351898]** Tests RJ45 and RJ11



### 5-in-1 Cable Tester

**[780094]** Tests Ethernet (RJ45), 10Base2 / BNC, RJ11, USB and FireWire



### Universal Modular Plug Crimping Tool

**[211048]** For RJ45, RJ12 and RJ11 Modular Plugs

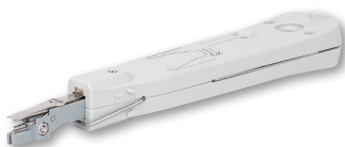

### LSA+ Impact Tool

**[504485]** For the installation of network cabling and wall plates with LSA+ connections



### 4-in-1 Cable Tester

**[351911]** Tests RJ11, RJ45, USB and BNC



### Net Toner and Probe Kit

**[515566]** Tone Generator, Tests Datacom, Telecom, Security, Video, and Audio Networks



### Universal Modular Plug Crimping Tool and Cable Tester

**[780124]** 2-in-1 Crimper and Cable Tester — Cuts, Strips, Terminates and Tests



### CPU Thermal Grease

**[701662]** Helps Dissipate Damaging Heat to Prolong CPU Life, 1.5 g (0.05 oz.)

### 4-Piece Network Tool Kit

▶ **[780070]** 4 Tool Network Kit Composed of LAN Tester, LSA punch down tool, Crimping Tool and Cutter/Stripper Tool





#211048  
Universal Modular Plug  
Crimping Tool,  
see page 26

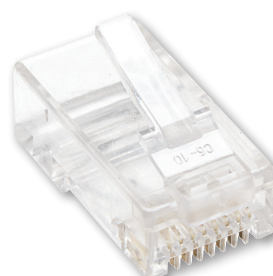

Model #	Category	Cable Type	Shielding	Content	Packaging	Gold Plating
<b>Modular Plugs</b>						
<b>790055</b>	Cat5e	2-prong terminal for stranded wire	UTP	100 pcs	Jar	15μ
<b>502399</b>	Cat5e	3-prong terminal for solid wire	UTP	100 pcs	Jar	15μ
<b>790512</b>	Cat5e	3-prong terminal for solid wire	UTP	100 pcs	Jar	50μ
<b>790529</b>	Cat5e	3-prong terminal for solid & stranded wire	STP	100 pcs	Jar	50μ
<b>502344</b>	Cat6	2-prong terminal for stranded wire	UTP	100 pcs	Jar	15μ
<b>790604</b>	Cat6	3-prong terminal for solid wire	UTP	90 pcs	Jar	15μ
<b>790635</b>	Cat6	2-prong terminal for stranded wire	STP	90 pcs	Jar	15μ
<b>790505</b>	Cat6a	3-prong terminal for solid & stranded wire	STP	70 pcs	Jar	50μ
<b>790680</b>	Cat6a	3-prong terminal for solid wire	STP	90 pcs	Jar	15μ

# Patch Cable GUIDE

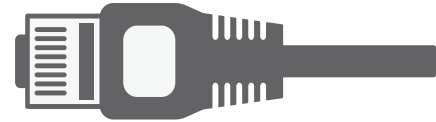
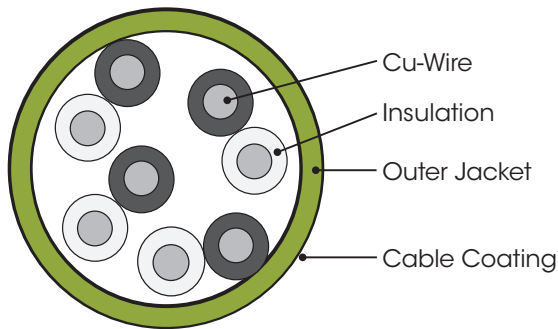
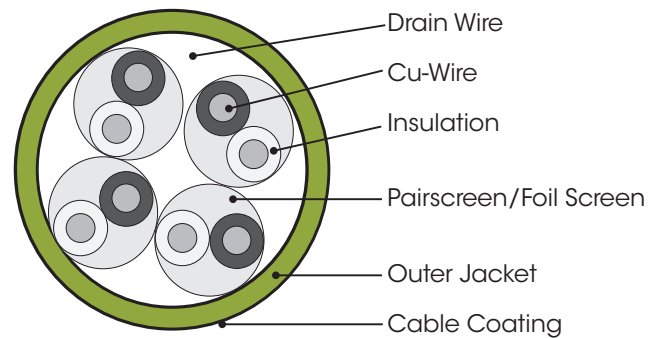
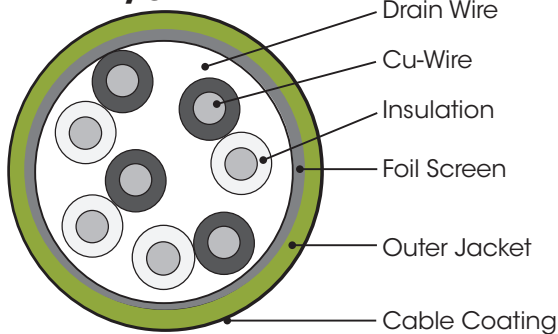
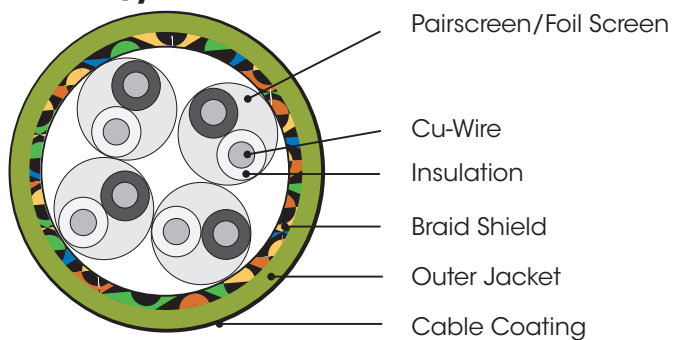
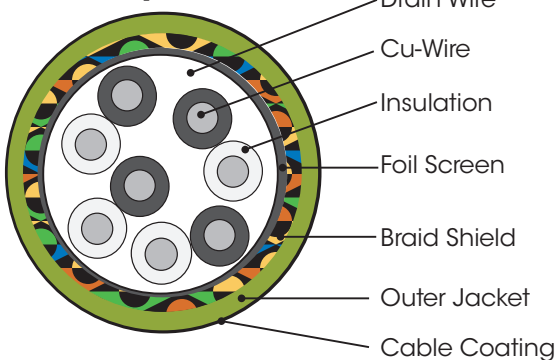
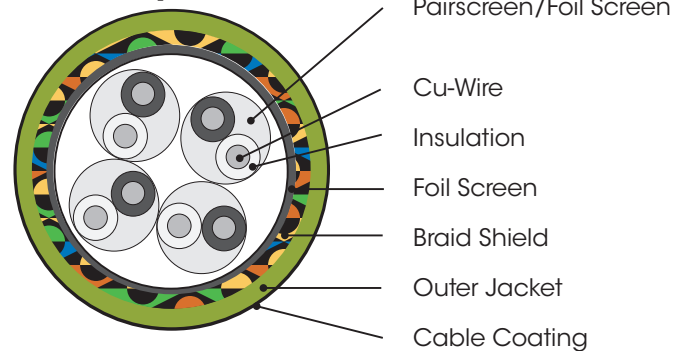
**U/UTP****U/FTP****F/UTP****S/FTP****SF/UTP****SF/FTP**

Industry Acronyms	ISO IEC 11801 Name	Cable Shielding	Pair Shielding
UTP	U/UTP	None	None
STP, ScTP, PiMF	U/FTP	None	Foil
FTP, STP, ScTP	F/UTP	Foil	None
STP, ScTP	S/UTP	Braiding	None
SFTP, S-FTP, STP	SF/UTP	Braiding, Foil	None
SFSFTP, SF-SFTP, SF <sup>2</sup> TP	SF/SFTP	Braiding, Foil	Braiding, Foil
FFTP	F/FTP	Foil	Foil
SSTP, SFTP, STP PiMF	S/FTP	Braiding	Foil
SSTP, SFTP	SF/FTP	Braiding, Foil	Foil

## Cat6a Modular Plugs with Cat7 Raw Cable

The Best Performance for Your Network Infrastructure

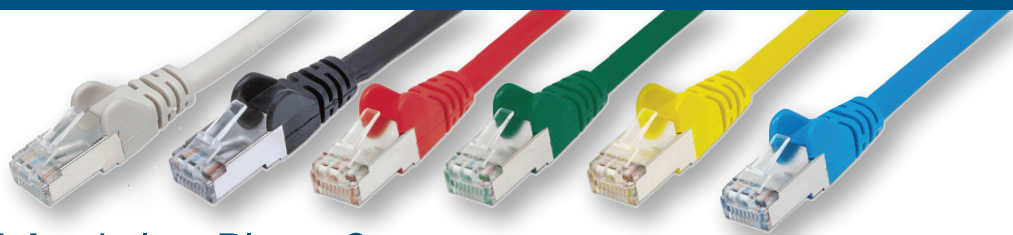

### Why Cat6a Modular Plugs?

As there is no official, agreed-upon standard for the Cat7 plug, Intellinet Network Solutions uses the highest official TIA/EIA-approved components to give you the best specification available.

Cat 7 tested up to 600 MHz, 10G, LSZH, 24 AWG 100% copper, snag-free, gold-plated contacts



Length	Gray	Black	Red	Yellow	Green	Blue	White
0.25 m	740555	740562	740579	740586	740593	740609	741903
0.5 m	740616	740623	740630	740647	740654	740661	741354
1 m	740678	740685	740692	740708	740715	740722	741361
1.5 m	740739	740753	740760	740777	740784	740791	741378
2 m	740807	740814	740821	740838	740845	740852	741385
3 m	740869	740876	740883	740890	740906	740913	741392
5 m	740920	740937	740944	740951	740968	740975	741408
7.5 m	740982	740999	741002	741019	741026	741033	741910
10 m	741040	741057	741064	740746	741071	741088	741415
15 m	741095	741101	741118	741125	741132	741149	741927
20 m	741156	741163	741170	741187	741194	741200	741422
30 m	741217	741224	741231	741248	741255	741262	741439

## Cat6a F/FTP FlexiBoot Slim Network Patch Cable

Ultra-thin with highly flexible boot great for tight-space installations

10G, 500 MHz, LSZH, 32 AWG, 100% copper, gold-plated contacts, highly bendable



Length	Gray	Black
0.3 m	745116	745062
0.5 m	745123	745079
1 m	745130	745086
1.5 m	745147	745093
2 m	745154	745109



CCA

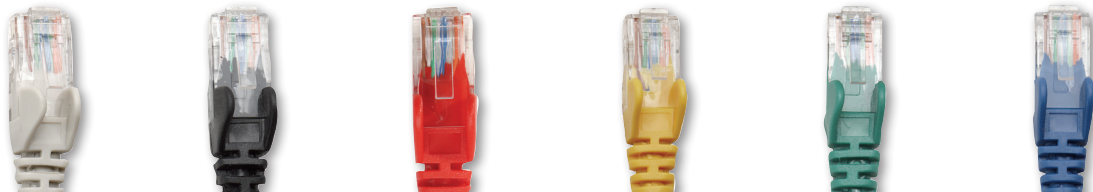

Length	Gray	Black	Red	Yellow	Green	Blue
Cat5e compatible, U/UTP						
0.25 m	737302	347440				
0.5 m	318228	318143				
1.0 m	318921	320740				
1.5 m	336628	338387				
2.0 m	318976	320757				
3.0 m	319768	320764				
5.0 m	319812	320771				
7.5 m	319867	320788				
10.0 m	325950	345378				
15.0 m	319973	320795				
20.0 m	345033	345040				
Cat6 compatible, U/UTP						
0.25 m	739900	739917	739924	730808	730815	739931
0.5 m	340427	342032	342131	342339	342469	342568
1.0 m	340373	342049	342148	342346	342476	342575
1.5 m	340380	342056	342155	342353	342483	342582
2.0 m	334112	342063	342162	342360	342490	342599
3.0 m	334129	342070	342179	342377	342506	342605
5.0 m	336765	343350	343367	343725	343718	343305
7.5 m	336758	342094	342193	342391	342520	342629
10.0 m	336734	343794	343756	343787	343763	343770
15.0 m	336772	342100	342209	342407	342537	342438
20.0 m	336741	730419	735186	730440	730457	730464

What is the difference between Cat5e, Cat6 and Cat6a?

The main differences between these categories lie in their speed, bandwidth, and performance over distance:

Feature	Cat5e	Cat6	Cat6a
Max. Speed	1 Gbps	10 Gbps (up to 55 m)	10 Gbps (up to 100 m)
Max. Bandwidth	100 MHz	250 MHz	500 MHz
Crosstalk Reduction	Low	Moderate	High
Best Use	Basic home networks, office setups, general internet usage	Faster data transfers, gaming, 4K/8K streaming, small business networks	Data centers, high-performance networks, future-proofing

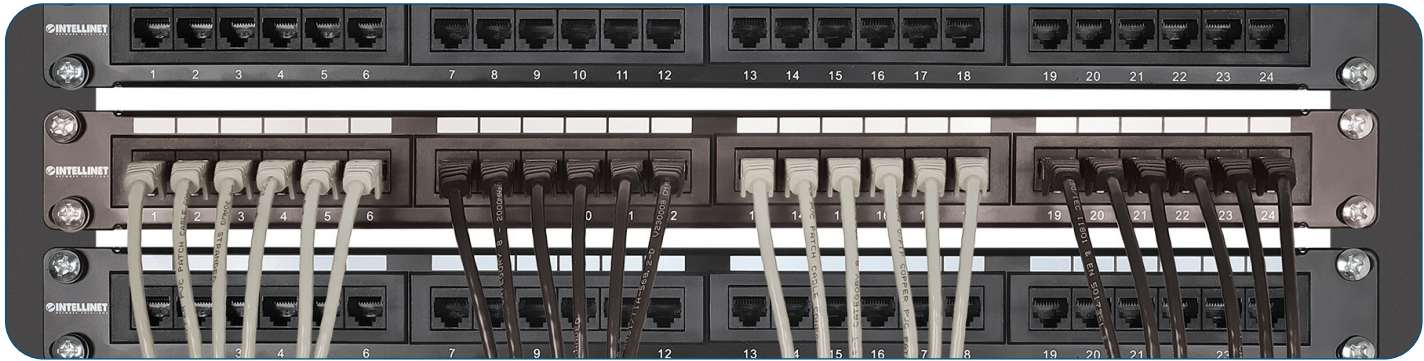

<div>100% Copper</div>       							
Length	Gray	Black	Red	Yellow	Green	Blue	White
<b>Cat6 certified, 100% copper, S/FTP, LSZH</b>							
0.25 m	739788	739795	739801	739818	739825	739832	
0.5 m	733212	735209	735247	735261	735223	735216	735254
1.0 m	733229	735308	736145	735339	735322	735315	735360
1.5 m	739849	739856	739863	739870	739887	739894	
2.0 m	733243	735391	735445	735469	735407	735384	735452
3.0 m	736138	735476	735506	735520	735483	733533	735513
5.0 m	733267	735568	735629	735643	735582	735575	735636
7.5 m	733274	735667	735728	735742	735681	735674	735735
10.0 m	733281	735766	735803	735827	735780	735773	735810
15.0 m	733298	735858	735889	735902	735872	735865	735896
20.0 m	733304	735940	735988	736008	735964	735957	735995
30.0 m	733328	736022	736060	736084	736046	736039	736077
50.0 m	737289						
<b>Cat6a certified, 100% copper, S/FTP, LSZH GHMT Certified</b>							
0.25 m	736992	737012	737029	737036	737043	737050	
0.5 m	317092	318754	319034	350464	350594	350723	
1.0 m	317108	318761	319065	350471	350600	350730	
1.5 m	317139	318778	319089	350488	350617	350747	
2.0 m	317146	318785	319096	350495	350624	350754	
3.0 m	317191	318792	319119	350501	736824	350761	
5.0 m	317245	318808	319126	350518	350648	350778	
7.5 m	317177	318815	319133	350525	350655	350785	
10.0 m	736749	736855	736879	736725	736886	736862	
15.0 m	317320	318822	319225	350532	350662	350792	
20.0 m	737067	737081	737098	737104	737111	737128	
30.0 m	317399	318846	319249	350556	350686	350815	
50.0 m	737296						

## Where does the difference between CCA and pure copper matter?

The key differences between CCA (Copper-Clad Aluminum), and Pure Copper cables lie in conductivity, durability, cost, and signal performance:

### Pure Copper

- + Highly durable, resistant to breaking and corrosion
- + Best signal performance, with minimal resistance and low signal loss
- + Compliant with industry standards (e.g. TIA/EIA)
- + Reliable for Power over Ethernet (PoE) and long cable runs
- More expensive than CCA or CCS
- Heavier and less flexible than aluminum-based alternatives

### CCA (Copper-Clad Aluminum), ~60-70% of copper's conductivity

- + Lighter and slightly more flexible than pure copper
- + Cost-saving
- Weaker signal strength over long distances
- Not ideal for PoE (Power over Ethernet), as aluminum heats up more and is less efficient
- More prone to breakage and damage due to aluminum's brittleness

## What does LSZH mean?

LSZH, sometimes spelled as LSOH or LSOH, stands for Low Smoke Zero Halogen. The complete lack of halogen in the cable jacket significantly reduces the release of toxic gases and vapors, should combustion ever occur. LSZH is frequently part of health and safety regulations applying to poorly aired spaces where it protects people and equipment.

# Ideal for building-structure cabling in secondary and tertiary areas

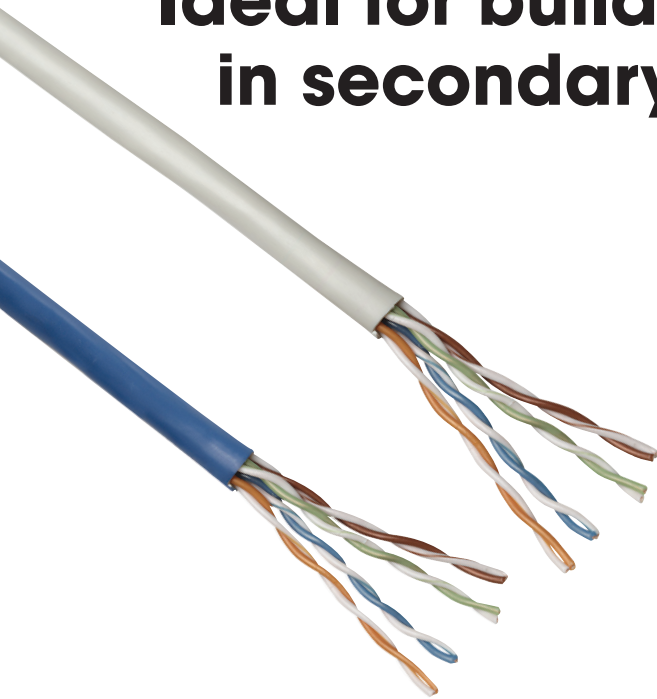

Type	Wire	Color	Length	AWG	Model #
<b>Cat5e Compatible, CCA</b>					
U/UTP	Solid	Gray	305 m	24	<b>362320</b>
<b>Cat5e Certified, Copper</b>					
U/UTP	Solid	Gray	305 m	24	<b>325899</b>
<b>Cat6 Compatible, CCA</b>					
U/UTP	Solid	Gray	305 m	23	<b>704663</b>
<b>Cat6 Certified, Copper</b>					
S/FTP	Solid	Gray	305 m	23	<b>341165</b>
U/UTP	Solid	Gray	305 m	23	<b>334136</b>
<b>Cat6a Certified, LSZH, Copper, CPR-Dca Rated</b>					
S/FTP	Solid	Gray	100 m	23	<b>704953</b>
S/FTP	Solid	Gray	305 m	23	<b>705035</b>
<b>Cat7 Certified, LSZH, Copper, CPR-Dca Rated</b>					
S/FTP	Solid	Gray	100 m	23	<b>704922</b>
S/FTP	Solid	Gray	305 m	23	<b>705011</b>
<b>Cat7a Certified, LSZH, Copper, CPR-Dca Rated</b>					
S/FTP	Solid	Gray	100 m	22	<b>704939</b>



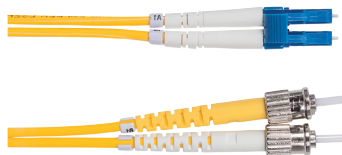

## ENHANCED SECURITY.

It is impossible to remotely detect a signal being transmitted within a fiber cable. The only way to do so is by actually accessing the optical fiber itself. This makes fiber extremely attractive to governmental bodies, banks and other businesses with major security concerns.

## NO METALLIC COMPONENTS.

Fiber optic cable can be installed in areas with electromagnetic interference (EMI). This includes areas around utility lines, power-carrying lines and railroad tracks. Fiber is also ideal for areas of high lightning-strike incidence.

Length	OM1 Multimode
<b>Duplex Jumper LC/LC 62,5/125µm</b>	
2.0 m	471213
3.0 m	471220
5.0 m	471237
<b>Duplex Jumper LC/SC 62,5/125µm</b>	
1.0 m	471251
2.0 m	471268
3.0 m	471275
5.0 m	471282
<b>Duplex Jumper LC/ST 62,5/125µm</b>	
1.0 m	471305
2.0 m	471312
3.0 m	471329
5.0 m	471336
<b>Duplex Jumper SC/SC 62,5/125µm</b>	
1.0 m	515818
2.0 m	515825
3.0 m	511308
5.0 m	510332
<b>Duplex Jumper ST/SC 62,5/125µm</b>	
1.0 m	515788
2.0 m	515795
3.0 m	510349
5.0 m	510356
<b>Duplex Jumper ST/ST 62,5/125µm</b>	
1.0 m	515757
3.0 m	511216
5.0 m	510325
20.0 m	474214

Length	OM2 Multimode	OM3 Multimode	OM4 Multimode
<b>Duplex Jumper LC/LC 50/125µm</b>			
1.0 m	470308	750868	750875
2.0 m	470315	750134	750882
3.0 m	470322	750066	751162
5.0 m	470339	750080	750899
<b>Duplex Jumper LC/SC 50/125µm</b>			
1.0 m	470353	750912	751049
3.0 m	470384	750165	750936
5.0 m	470391	751094	751056
20.0 m			751186
<b>Duplex Jumper LC/ST 50/125µm</b>			
1.0 m	470360	751117	
2.0 m	470414	751001	
3.0 m	470421	751124	
5.0 m	470438	751131	
10.0 m	470445		
<b>Duplex Jumper SC/SC 50/125µm</b>			
1.0 m	470001	751025	
2.0 m	470018	750837	
3.0 m	470025	751100	
5.0 m	470032	750844	
<b>Duplex Jumper ST/SC 50/125µm</b>			
1.0 m	470100		
2.0 m	470117		
3.0 m	470124		
5.0 m	470131		
<b>Duplex Jumper ST/ST 50/125µm</b>			
1.0 m	470056		
2.0 m	470063		
3.0 m	470070		
5.0 m	470087		



Length	OS2 Singlemode
<b>Duplex Jumper LC/LC 9/125µm</b>	
1.0 m	516785
2.0 m	750004
3.0 m	471893
5.0 m	516792
<b>Duplex Jumper SC/SC 9/125µm</b>	
1.0 m	470605
2.0 m	470612
3.0 m	470629
5.0 m	470636
<b>Duplex Jumper LC/SC 9/125µm</b>	
1.0 m	473965
2.0 m	473972
3.0 m	472050
5.0 m	473729
<b>Duplex Jumper LC/ST 9/125µm</b>	
1.0 m	474016
2.0 m	750011
3.0 m	516952
5.0 m	516976

Intellinet Network Solutions offers an extensive range of reliable, feature-rich network switches, such as unmanaged, smart managed, Layer 3 managed, industrial, and PoE models. Our PoE power budgets deliver one of the best price-performance ratios in the industry.

## Industrial Switches

Model #	PoE	Speed	RJ45 Ports	Special Feature	Managed/ Self-healing	Housing	Fans	PoE Ports	Power Budget	Alternative model
<b>561624</b>	PoE+	Gigabit	8	Industrial , PoE Passthrough	-	Desktop & DIN	-	7	120 W	-
<b>508278</b>	PoE+	Gigabit	8	Industrial, 2 SFP Ports	Yes	Desktop & DIN	-	8	240 W	-

## Non-PoE Switches, 5 - 48 Ports

Model #	PoE	Speed	RJ45 Ports	Special Feature	Managed/ Self-healing	Housing	Fans	PoE Ports	Power Budget	Alternative model
<b>562058</b>	-	2.5 Gigabits	4	1x 10G SFP+ Uplink Port	-	Desktop	-	-	-	-
<b>NEW 562201</b>	-	10 Gigabits	5	-	-	Desktop	-	-	-	-
<b>530378</b>	-	Gigabit	5	-	-	Desktop	-	-	-	-
<b>NEW 562218</b>	-	10 Gigabits	8	2x 10G SFP+ Uplink Port	-	Desktop & Rackmount	1	-	-	-
<b>523318</b>	-	Fast Ethernet	8	-	-	Desktop	-	-	-	-
<b>530347</b>	-	Gigabit	8	-	-	Desktop	-	-	-	-
<b>562096</b>	-	2.5 Gigabits	8	1x 10G SFP+ Uplink Port	-	Desktop	-	-	-	-
<b>561068</b>	-	Gigabit	16	-	-	Desktop & Rackmount	-	-	-	#561815
<b>561815</b>	-	Gigabit	16	-	-	Desktop & Rackmount	-	-	-	#561068
<b>561273</b>	-	Gigabit	24	-	-	Rackmount	-	-	-	-
<b>561044</b>	-	Gigabit	24	2x SFP Port	-	Rackmount	-	-	-	-
<b>560917</b>	-	Gigabit	24	2x SFP Port	Yes	Rackmount	-	-	-	-

## Fast Ethernet PoE Switches, 6-8 Ports

Model #	PoE	Speed	RJ45 Ports	Special Feature	Managed/ Self-healing	Housing	Fans	PoE Ports	Power Budget	Alternative model
<b>561686</b>	PoE+	Fast Ethernet	6	PoE Extend Mode, 1 High-Power PoE Port	-	Desktop	-	4	65 W	-
<b>560764</b>	PoE+	Fast Ethernet	8	-	-	Desktop	-	8	140 W	-

## Gigabit/2.5G PoE Switches, 5-48 Ports

Model #	PoE	Speed	RJ45 Ports	Special Feature	Managed/ Self-healing	Housing	Fans	PoE Ports	Power Budget	Alternative model
<b>562010</b>	PoE++	Gigabit	5	1x RJ45 Gigabit Uplink Port	-	Desktop	-	4	140 W	-
<b>561792</b>	PoE+	Gigabit	5	-	-	Desktop	-	4	40 W	-
<b>561228</b>	PoE+	Gigabit	5	-	-	Desktop	-	4	60 W	#561839
<b>561839</b>	PoE+	Gigabit	5	-	-	Desktop	-	4	62 W	#561228
<b>561082</b>	PoE+	Gigabit	5	PoE Passthrough	-	Desktop	-	4	68 W (via AC) 26 W (via PoE+)	#561808
<b>561808</b>	PoE+	Gigabit	5	PoE Passthrough, 95 W PoE++ Input	-	Desktop	-	4	65 W (via AC or PoE++)	#561082
<b>561822</b>	PoE+	Gigabit	5	1 SFP Port	-	Desktop	-	4	91 W	-
<b>509220</b>	PoE+	Gigabit	5	Outdoor, PoE Passthrough, 90 W PoE++ Input	-	Wall-/Pole-Mount	-	4	85 W	-
<b>561921</b>	PoE+	2.5 Gigabits	5	-	-	Desktop	-	4	55 W	-
<b>562034</b>	PoE+	Gigabit	6	PoE Passthrough, 95 W PoE++ Input	Lite	Desktop	-	4	60 W	-
<b>561204</b>	PoE+	Gigabit	8	-	-	Desktop	-	8	60 W	-
<b>561679</b>	PoE+	Gigabit	8	PoE Passthrough	-	Desktop	-	7	85 W	-
<b>560641</b>	PoE+	Gigabit	8	-	-	Desktop & Rackmount	-	8	140 W	-
<b>561402</b>	PoE+	Gigabit	8	2x RJ45 Gigabit Uplink Port	-	Desktop	1	8	120 W	-
<b>561167</b>	PoE+	Gigabit	8	2 SFP Ports	Yes	Desktop & Rackmount	1	8	140 W	-
<b>562003</b>	PoE++	Gigabit	8	2 SFP Ports	L2+	Desktop & Rackmount	1	8	242 W	-
<b>561938</b>	PoE+	2.5 Gigabits	8	-	-	Desktop	-	8	100 W	-
<b>560993</b>	PoE+	Gigabit	16	-	-	Rackmount	2	16	220 W	-
<b>561341</b>	PoE+	Gigabit	16	2 SFP Ports	Yes	Rackmount	2	16	220 W	-
<b>561198</b>	PoE+	Gigabit	16	2 SFP Ports	Yes	Rackmount	2	16	374 W	-
<b>561259</b>	PoE+	Gigabit	16	LCD, 2 SFP Ports	-	Rackmount	2	16	370 W	-
<b>561891</b>	PoE+	Gigabit	24	2 SFP Ports	-	Rackmount	2	24	370 W	#561907
<b>561907</b>	PoE+	Gigabit	24	2 SFP Ports	-	Rackmount	2	24	370 W	#561891
<b>561242</b>	PoE+	Gigabit	24	LCD, 2 SFP Ports	-	Rackmount	2	24	370 W	-
<b>560559</b>	PoE+	Gigabit	24	2 SFP Ports	Yes	Rackmount	2	24	240 W	-
<b>561426</b>	PoE+	Gigabit	24	4 Gigabit Combo Base-T/SFP Ports	Yes	Rackmount	2	24	370 W	-
<b>561846</b>	PoE+	Gigabit	24	4x 10G SFP+ Uplink Ports	L2+	Rackmount	2	24	370 W	-
<b>561969</b>	PoE+	Gigabit	48	6x 10G SFP+ Uplink Ports	L2+	Rackmount	3	48	450 W	-
<b>562041</b>	PoE+	Gigabit	48	6x 10G SFP+ Uplink Ports	L3	Rackmount	3	48	850 W	-

Find the right switch easily on [intellinetnetwork.eu/switches](https://intellinetnetwork.eu/switches)



# 10G & 2.5G Ethernet Switches

Unlock Your Full Network Potential with Multi-Gigabit Speeds



10G NAS



10G Server



Workstation



Gaming  
Computer



8K Video



2.5G/5G/10G  
WiFi 6/7 AP

NEW



## 5-Port 10G Ethernet Switch

**[562201]** Five 100 Mbps/1G/2.5G/5G/10G RJ45 Ports, Unmanaged, Desktop Format, Wall-mount Option

NEW



## 10-Port Switch with 8 x 10G Ethernet Ports and 2 SFP+ Uplinks

**[562218]** Eight 100 Mbps/1G/2.5G/5G/10G RJ45 Ports, Two 10G SFP+ Open Slots, Unmanaged, Desktop Format, Includes Optional 19" Rackmount Brackets



## 5-Port Switch with 4 x 2.5G Ethernet Ports and 1 SFP+ Uplink

**[562058]** Four 10/100/1000/2500 Mbps RJ45 Ports, One 10G SFP+ Open Slot, Unmanaged, Desktop Format, Wall-mount Option



## 9-Port Switch with 8 x 2.5G Ethernet Ports and 1 SFP+ Uplink

**[562096]** Eight 10/100/1000/2500 Mbps RJ45 Ports, One 10G SFP+ Open Slot, Unmanaged, Desktop Format, Wall-mount Option



### 5-Port Gigabit Ethernet Switch

[\[530378\]](#) Desktop Size, Metal Housing, IEEE 802.3az (Energy Efficient Ethernet)



### 8-Port Ethernet Switch

[\[523318\]](#) Fast Ethernet

[\[530347\]](#) Gigabit Ethernet

Desktop size, Metal Housing, IEEE 802.3az (Energy Efficient Ethernet)



### 16-Port Gigabit Ethernet Switch

[\[561068\]](#) 16 x 10/100/1000 Mbps, IEEE 802.3az Energy Efficient Ethernet, Desktop, 10" and 19" Rackmount

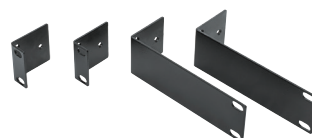

*Includes 10" and 19" rackmount brackets*

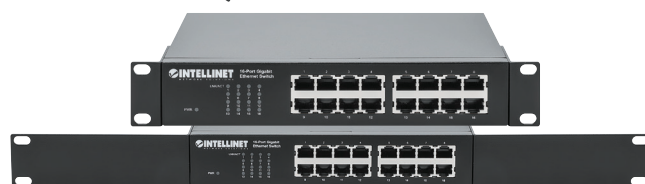

### 16-Port Gigabit Ethernet Switch

[\[561815\]](#) 16 x 10/100/1000 Mbps RJ45 Ports, Green Ethernet / IEEE 802.3az Energy Efficient Ethernet, Desktop Format, Includes Optional 19" Rackmount Brackets



### 24-Port Gigabit Ethernet Switch

[\[561273\]](#) 24 x 10/100/1000 Mbps RJ45 Ports, IEEE 802.3az Energy Efficient Ethernet, Desktop, 19" Rackmount



### 24-Port Gigabit Ethernet Switch with 2 SFP Ports

[\[561044\]](#) 24 x 10/100/1000 Mbps RJ45 Ports + 2 x SFP, IEEE 802.3az (Energy Efficient Ethernet), 19" Rackmount, Metal



### 24-Port L2+ Fully Managed Gigabit Ethernet Switch with 2 SFP Ports

[\[560917\]](#) 24 x 10/100/1000 Mbps RJ45 Ports + 2 x SFP, IEEE 802.3az Energy Efficient Ethernet, SNMP, QoS, VLAN, ACL, 19" Rackmount





### Outdoor PoE-Powered 5-Port Gigabit Switch with PoE Passthrough / 4-Port PoE+ Extender

**[509220]** One IEEE 802.3bt (PoE++ / 4PPoE) PD PoE Port with 90 W Power Input, Four IEEE 802.3at/af Compliant PSE PoE ports, Rainproof IP65, for Wall- and Pole-Mounting, Adds up to 100 m to PoE Range

- PoE-powered switch in a weatherproof housing, ideal for IP cameras and other outdoor PoE applications
- Supports up to 90 W input from a IEEE 802.3bt PoE++ injector or switch for a PoE power budget up to 85 W
- Provides up to four PoE network devices with power and data
- Suitable for extreme operating temperatures of -40 to 80°C
- Doubles the connection distance between PoE source and device from 100 m to 200 m
- Power output up to 30 watts per port





### 5-Port PoE++ Switch with 4 Gigabit Ethernet Ports and 1 RJ45 Gigabit Uplink Port

[\[562010\]](#) IEEE 802.3bt (4PPoE) Compliant, Four PSE PoE++ Ports (90 W), 140 W PoE Power Budget, Unmanaged, Desktop Format, Wall-mount Option



### 5-Port Gigabit Ethernet PoE+ Switch

[\[561792\]](#) Four PSE PoE+ Gigabit Ports, One Gigabit Port, PoE Power Budget of 40 W, IEEE 802.3at/af Compliant, Desktop, Wall-mount Option



### 5-Port Gigabit Ethernet PoE+ Switch

[\[561839\]](#) 62 W

[\[561228\]](#) 60 W

Four PSE PoE Ports, IEEE 802.3at/af Compliant, Desktop



### 5-Port Gigabit Ethernet PoE+ Switch with SFP Port

[\[561822\]](#) Four PSE PoE Ports, IEEE 802.3at/af (PoE+/PoE) Compliant, PoE Power Budget of 91 W, Desktop Format, Wall-mount Option



### 5-Port 2.5G Ethernet PoE+ Switch

[\[561921\]](#) Four PSE PoE+ Ports, 10/100/1000/2500 Mbps on all Ports, 55 W PoE Power Budget, Unmanaged, Desktop Format, Wall-mount Option



### 8-Port 2.5G Ethernet PoE+ Switch

[\[561938\]](#) Eight 10/100/1000/2500 Mbps PSE PoE+ Ports, 100 W PoE Power Budget, Unmanaged, Desktop Format, Wall-mount Option



### 6-Port Fast Ethernet Switch with 4 PoE Ports (1 x High-Power PoE)

[\[561686\]](#) One High-Power 60 W PSE PoE Port, Three IEEE 802.3at/af PSE PoE Ports, PoE Power Budget of 65 W, PoE Extend Mode, Two RJ45 Uplink Ports, VLAN



### 8-Port Fast Ethernet PoE+ Switch

[\[560764\]](#) 8 x PoE ports, IEEE 802.3at/af Power-over-Ethernet (PoE+/PoE), Endspan, Desktop

**Get the Most** out of each PoE Connection with **PoE Passthrough**.  
Double the connection distance between your PoE source and device from 100 m to 200 m.

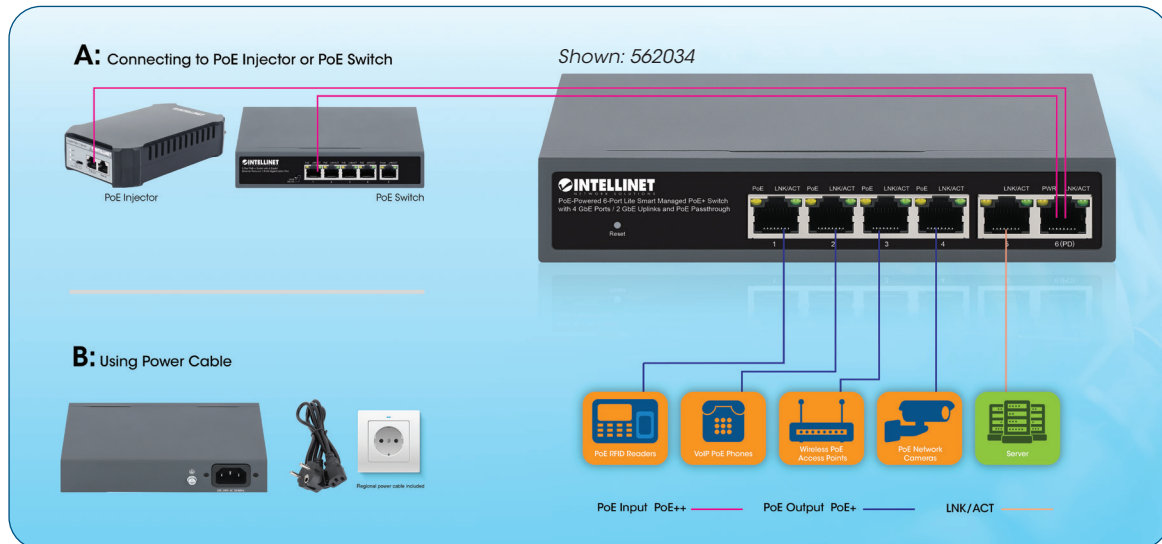

### PoE-Powered 5-Port Gigabit Switch with PoE-Passthrough

**[561082]** One PoE PD Port, Four PSE PoE ports, IEEE 802.3at/af (PoE+/PoE) Compliant, PoE Power Budget up to 60 W, Desktop Format, Wall-mount Option



### PoE-Powered 5-Port Gigabit Switch with PoE Passthrough

**[561808]** One IEEE 802.3bt (PoE++ / 4PPoE) PD PoE Port with 95 W Power Input, Four PSE PoE ports, PoE Power Budget up to 65 W, IEEE 802.3at/af Compliant Output, Desktop, Wall-mount Option



### Outdoor PoE-Powered 5-Port Gigabit Switch with PoE Passthrough / 4-Port PoE+ Extender

**[509220]** One IEEE 802.3bt (PoE++ / 4PPoE) PD PoE Port with 90 W Power Input, Four PSE PoE+ ports, Rainproof IP65, for Wall- and Pole-Mounting, Adds up to 100 m to PoE Range



### PoE-Powered 6-Port Lite Smart Managed PoE+ Switch with 4 GbE Ports / 2 GbE Uplinks and PoE Passthrough

**[562034]** One IEEE 802.3bt (PoE++ / 4PPoE) PD PoE Port with up to 95 W Power Input, Four PSE PoE+ Gigabit Ports, 60 W PoE Power Budget, Self-Healing Network, Desktop Format, Wall-mount Option



### PoE-Powered 8-Port Gigabit Ethernet PoE+ Industrial Switch with PoE Passthrough

**[561624]** One PD PoE Port with 95 W Power Input, Seven PSE PoE Ports, PoE Power Budget up to 120 W, IEEE 802.3at/af Compliant, DIN-Rail Mount



### PoE-Powered 8-Port Gigabit Ethernet PoE+ Switch with PoE Passthrough

**[561679]** One IEEE 802.3bt (PoE++ / 4PPoE) PD PoE Port with 90 W Power Input, Seven PSE PoE Ports, PoE Power Budget up to 85 W, IEEE 802.3at/af Compliant



### 8-Port Gigabit Ethernet PoE+ Switch

**[561204]** IEEE 802.3at/af Power over Ethernet (PoE+/PoE) Compliant, 60 W, Desktop



### 8-Port Gigabit Ethernet PoE+ Switch

**[560641]** IEEE 802.3at/af Power over Ethernet (PoE+/PoE) Compliant, 140 W, Endspan, Desktop, 19" Rackmount



### 8-Port Gigabit Ethernet PoE+ Switch with 2 RJ45 Gigabit Uplink Ports

**[561402]** IEEE 802.3at/af Power over Ethernet (PoE+/PoE) Compliant, 120 W, Self-Healing Network, Endspan, Desktop



### 8-Port Gigabit Ethernet PoE+ L2+ Fully Managed Switch with 2 SFP Ports

**[561167]** IEEE 802.3at/af Power over Ethernet (PoE+/PoE) Compliant, 140 W, Self-Healing Network, Endspan, Desktop, 19" Rackmount



### Industrial 8-Port Gigabit Ethernet PoE+ L2+ Fully Managed Switch with 2 SFP Ports

**[508278]** IEEE 802.3at/af (PoE+/PoE) Compliant, PoE Power Budget up to 240 W, Layer 2+/Layer 3 Lite, IP30-Rated Metal Housing, Self-Healing Network, Endspan, DIN-Rail Mount



### 10-Port L2+ Fully Managed PoE++ Switch with 8 Gigabit Ethernet Ports and 2 SFP Uplinks

**[562003]** IEEE 802.3bt (4PPoE) Compliant (2 x 90 W Ports, 6 x 30 W Ports), 242 W PoE Power Budget, Layer 2+/Layer 3 Lite, Two 1G SFP Open Slots, Self-Healing Network, Desktop Format, Includes Optional 19" Rackmount Brackets



### 16-Port Gigabit Ethernet PoE+ Switch

**[560993]** 16 x PoE ports, IEEE 802.3at/af Power-over-Ethernet (PoE+/PoE), Endspan, Rackmount





### 16-Port Gigabit Ethernet PoE+ L2+ Fully Managed Switch with 2 SFP Ports

[\[561341\]](#) IEEE 802.3at/af Power over Ethernet (PoE+/PoE) Compliant, 220 W, Self-Healing Network, Endspan, 19" Rackmount



### 16-Port Gigabit Ethernet PoE+ L2+ Fully Managed Switch with 2 SFP Ports

[\[561198\]](#) IEEE 802.3at/af Power over Ethernet (PoE+/PoE) Compliant, 374 W, Self-Healing Network, Endspan, 19" Rackmount



### 16-Port Gigabit Ethernet PoE+ Switch with 2 SFP Ports and LCD Screen

[\[561259\]](#) LCD Display, IEEE 802.3at/af Power over Ethernet (PoE+/PoE) Compliant, 370 W, Endspan, 19" Rackmount



### 24-Port Gigabit Ethernet PoE+ Switch with 2 SFP Ports

[\[561891\]](#) IEEE 802.3at/af (PoE+/PoE) Compliant, PoE Power Budget of 370 W, Two 1G SFP Open Slots, 19" Rackmount



### 24-Port Gigabit Ethernet PoE+ Switch with 2 SFP Ports

[\[561907\]](#) IEEE 802.3at/af (PoE+/PoE) Compliant, 370 W PoE Power Budget, Two 1G SFP Open Slots, Self-Healing Network, 19" Rackmount



### 24-Port Gigabit Ethernet PoE+ Switch with 2 SFP Ports and LCD Screen

[\[561242\]](#) LCD Display, IEEE 802.3at/af Power over Ethernet (PoE+/PoE) Compliant, 370 W, Endspan, 19" Rackmount



### 24-Port Gigabit Ethernet PoE+ L2+ Fully Managed Switch with 2 SFP Ports

[\[560559\]](#) 24 x PoE ports, IEEE 802.3at/af Power over Ethernet (PoE+/PoE), 2 x SFP, Self-Healing Network, Endspan, 19" Rackmount



### 24-Port Gigabit Ethernet PoE+ L2+ Fully Managed Switch with 4 Gigabit Combo Base-T/SFP Ports

[\[561426\]](#) IEEE 802.3at/af Power over Ethernet (PoE+/PoE) Compliant, 370 W, Self-Healing Network, Endspan, 19" Rackmount



### 28-Port L2+ Fully Managed PoE+ Switch with 24 Gigabit Ethernet Ports and 4 SFP+ Uplinks

**[561846]** IEEE 802.3at/af (PoE+/PoE) Compliant, 370 W PoE Power Budget, Layer 2+/Layer 3 Lite, Four 10G SFP+ Open Slots, Self-Healing Network, 19" Rackmount



### 54-Port L2+ Fully Managed PoE+ Switch with 48 Gigabit Ethernet Ports and 6 SFP+ Uplinks

**[561969]** IEEE 802.3at/af (PoE+/PoE) Compliant, 450 W PoE Power Budget, Layer 2+/Layer 3 Lite, Six 10G SFP+ Open Slots, Self-Healing Network, 19" Rackmount

## Superior Layer 3 Features for Advanced Network Management

OSPF

RIP

VRRP

6x10G  
SFP+

850W

**850W**  
Power Budget

### 54-Port L3 Fully Managed PoE+ Switch with 48 Gigabit Ethernet Ports and 6 SFP+ Uplinks

**[562041]** IEEE 802.3at/af (PoE+/PoE) Compliant, 850 W PoE Power Budget, Layer 3, Six 10G SFP+ Open Slots, Self-Healing Network, Desktop or 19" Rackmount

- Layer 3 solution with dynamic IP routing, including OSPF, RIP and VRRP for enterprise networks
- Provides up to 48 PoE network devices with power and data
- Six small-form-factor pluggable SFP/SFP+ module slots for 10G uplink capability
- PoE power budget of 850 watts
- Power output up to 30 watts per port
- Supports 802.1Q VLAN (tag-based and port-based)
- 216 Gbps switch fabric / switching capacity
- Supports static and dynamic IP routing, MAC-based and IPv4/IPv6 IP-based ARP ACL
- Supports static and policy routing, RIP (Routing Information Protocol), OSPF (Open Shortest Path First) and VRRP (Virtual Router Redundancy Protocol)
- IGMP and MLD Snooping for multicast filtering





**Great networks need IT professionals, installers and integrators who can see and respond to what's happening at any time.**

**That's why our managed switches are now compatible with Domotz Pro**, the premier platform in Remote Network Monitoring and Management. Intellinet Network Solutions managed switches and Domotz help network professionals monitor and manage every endpoint to proactively prevent connectivity issues and solve problems in real time — anytime, anywhere.

#### FEATURES:

- VPN on Demand, for troubleshooting and remote monitoring
- Secure remote connection via app or web
- Create customizable alerts for email and mobile devices
- Change device configurations and system programming
- Troubleshoot issues and resolve problems
- Power cycle devices and initiate reboots
- Complete maintenance and perform upgrades; and much more

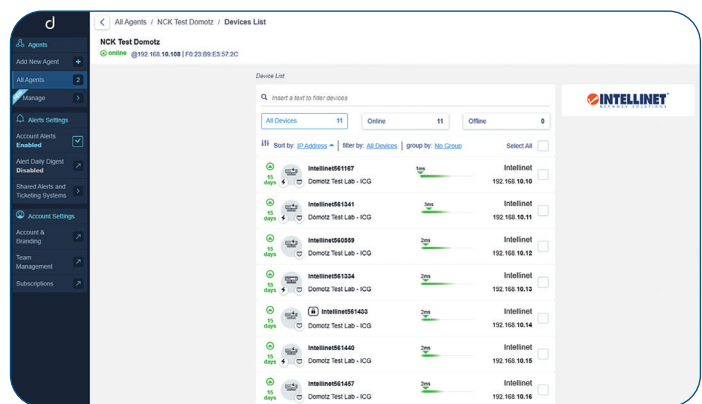
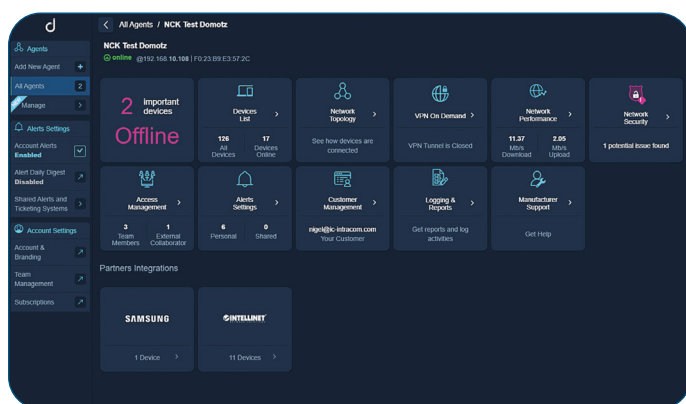

#### Domotz Pro Box

**[561631]** Unified System for Remote Monitoring and Cloud Management of Networks and IP Devices

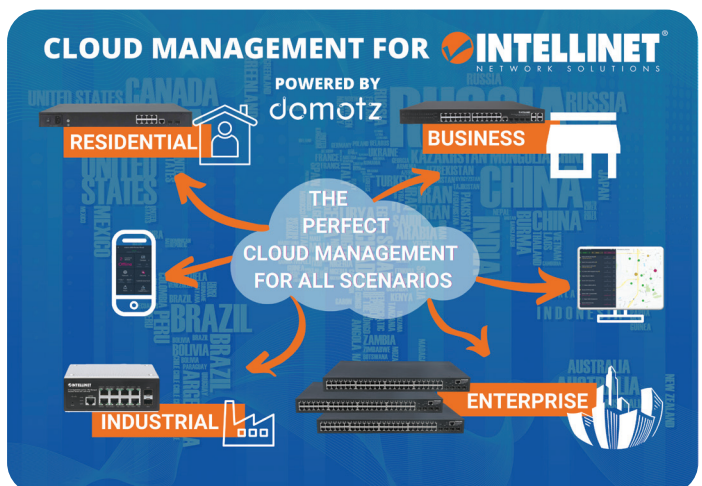

[Learn more on intellinetnetwork.eu/cloud](https://intellinetnetwork.eu/cloud)





Powered Device Monitor



Energy Efficient Ethernet



Loopback Protection



PoE Scheduling



Watchdog



Cloud Management

# Self-Healing Networks

[intellinetnetwork.eu](http://intellinetnetwork.eu)

- ✓ HTTP + SNMP based
- ✓ Port Mapping

- ✓ On/Off of PoE ports
- ✓ Port PoE Consumption

- ✓ Firmware Version Info
- ✓ Model Info

# Intellinet-Link PoE Automation

If a master port is connected, the Switch activates additional ports to provide **data** and **PoE connectivity**

Assign a master port and a group of additional ports on the switch to **work together**

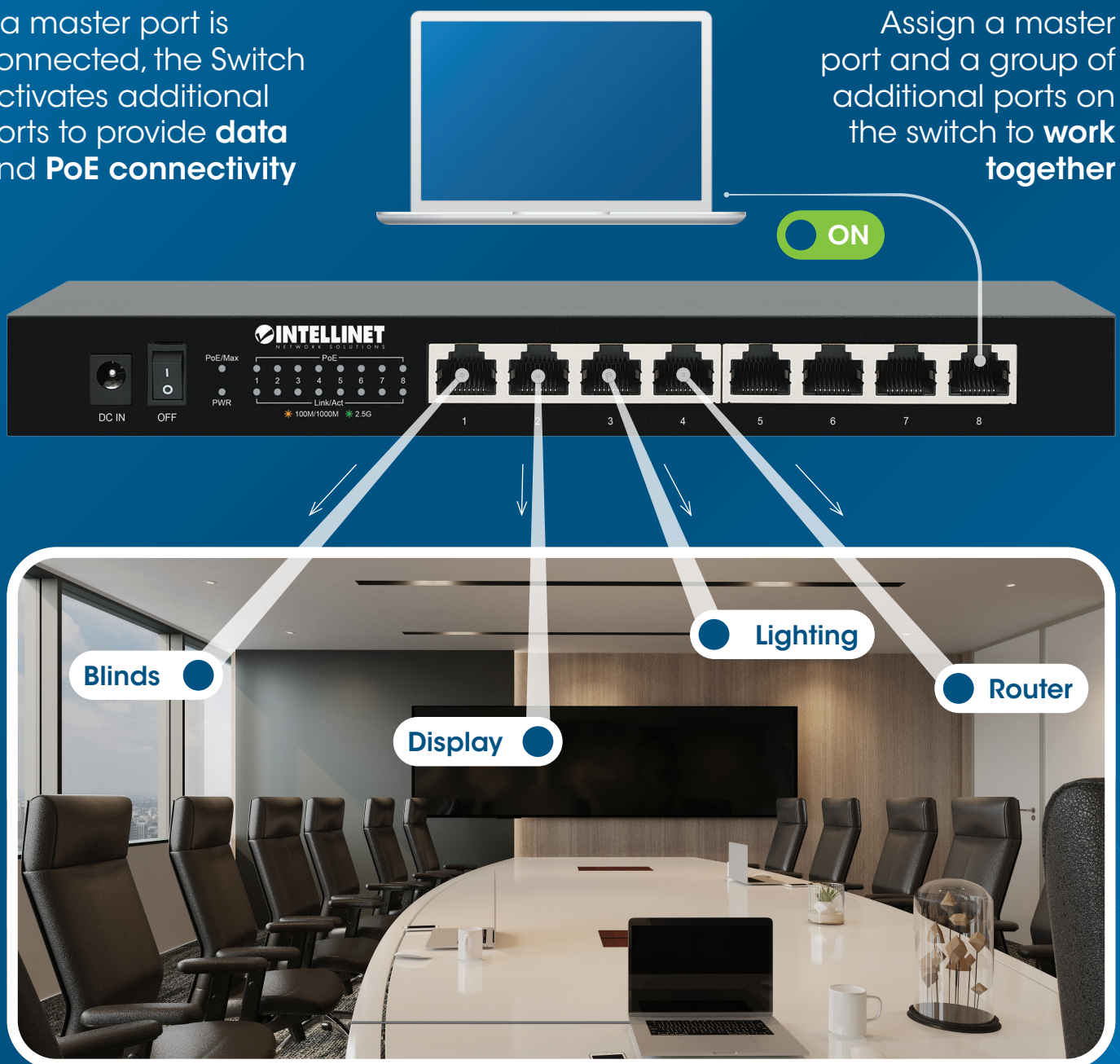

Model #	Speed	Distance	Note	Conversion	Wavelength	Mode
506502	Fast Ethernet	2 km		10/100Base-TX to 100Base-FX (SC)	1310 nm	MM
506519	Fast Ethernet	2 km		10/100Base-TX to 100Base-FX (ST)	1310 nm	MM
507332	Fast Ethernet	20 km		10/100Base-TX to 100Base-FX (SC)	1310 nm	SM
510530	Fast Ethernet	20 km	WDM BiDi, use with #510547	10/100Base-TX to 100Base-FX (SC)	1310/1550 nm	SM
510547	Fast Ethernet	20 km	WDM BiDi, use with #510530	10/100Base-TX to 100Base-FX (SC)	1550/1310 nm	SM
508322	Fast Ethernet	20 km	Industrial Grade	100Base-TX to 100Base-FX (SC)	1310 nm	SM
508216	1G	120 km	With PoE+ Injector	1000Base-T to SFP Port	-	-
508544	1G	550 m	Autonegotiation	10/100/1000Base-T To 1000Base-SX (SC)	850 nm	MM
545075	1G	20 km	WDM BiDi, use with #545068	10/100/1000Base-TX to 1000Base-LX (SC)	1310/1550 nm	SM
545068	1G	20 km	WDM BiDi, use with #545075	10/100/1000Base-TX to 1000Base-LX (SC)	1550/1310 nm	SM
507349	1G	20 km		10/100/1000Base-T to 1000Base-LX (SC)	1310 nm	SM
508346	1G	20 km	Industrial Grade	10/100/1000Base-TX to 1000Base-LX (SC)	1310 nm	SM
508209	1G	20 km	With PoE+ Injector	1000Base-T to 1000Base-LX (SC)	1310 nm	SM
508193	10G	-		10GBase-T to SFP+ Port	-	-
510493	1G	-	Blank SFP slot	10/100/1000Base-TX to SFP slot, empty	-	-
507356	-	-	14-Slot Media Converter Chassis	-	-	-



### Fast Ethernet Media Converter

- [\[506502\]](#) 10/100Base-TX to 100Base-FX (SC) Multi-Mode, 2 km
- [\[506519\]](#) 10/100Base-TX to 100Base-FX (ST) Multi-Mode, 2 km
- [\[507332\]](#) 10/100Base-TX to 100Base-FX (SC) Single-Mode, 20 km



### Fast Ethernet WDM Bi-Directional Media Converter

- [\[510530\]](#) 10/100Base-TX to 100Base-FX (SC) Single-Mode, 20 km, WDM (RX1310/TX1550)
- [\[510547\]](#) 10/100Base-TX to 100Base-FX (SC) Single-Mode, 20 km, WDM (RX1550/TX1310)



### Industrial Media Converter

- [\[508322\]](#) Fast Ethernet, 100Base-TX to 100Base-FX (SC) Single-Mode, 20 km, IP40-rated
- [\[508346\]](#) Gigabit, 10/100/1000Base-TX to 1000Base-LX (SC), Single-Mode 20 km, IP40-rated



### Gigabit Ethernet Media Converter

- [\[508544\]](#) 10/100/1000Base-T to 1000Base-SX (SC) Multi-Mode, 550 m, Autonegotiation



### Gigabit Ethernet WDM Bi-Directional Media Converter

- [\[545075\]](#) 10/100/1000Base-TX to 1000Base-LX (SC), SM, 20 km, WDM (RX1310/TX1550)
- [\[545068\]](#) 10/100/1000Base-TX to 1000Base-LX (SC), SM, 20 km, WDM (RX1550/TX1310)



### Gigabit Ethernet Media Converter

- [\[507349\]](#) 10/100/1000Base-T to 1000Base-LX (SC) Single-Mode, 20 km



### Gigabit PoE+ Media Converter and PoE+ Injector

- [\[508216\]](#) 1000Base-T RJ45 Port to SFP Port, 120 km
- [\[508209\]](#) 1000Base-T RJ45 Port to 1000Base-LX (SC) Single-Mode, 20 km



### 10G Ethernet Media Converter

- [\[508193\]](#) 10GBase-T RJ45 to 10GBase-R



### Gigabit Ethernet to SFP Media Converter

- [\[510493\]](#) 10/100/1000Base-TX to SFP slot, empty



### 14-Slot Media Converter Chassis

- [\[507356\]](#) Includes redundant power supply, 19" rackmountable, 2U



# Compatible with Cisco, HPE and many more



Our Transceiver Modules are either HPE- or MSA-compliant and therefore designed, programmed and tested to work with Intellinet Network Solutions, but also compatible switches and routers from Cisco, HPE, ZyXEL, TP-Link, Ubiquiti, D-Link and many more. For all compatible brands, please check [intellinetnetwork.eu](http://intellinetnetwork.eu).

**Modules for Juniper, Huawei and Arista also available.**

## MSA-compliant models

Model #	Speed	Distance	Note	Form Factor	Wavelength	Interface	Medium
523882	1G	100 m		SFP	-	RJ45	Copper
545006	1G	550 m		SFP	850 nm	LC	MMF
545013	1G	10 km		SFP	1310 nm	LC	SMF
507486	1G	10 km	WDM BiDi, use with #507509	SFP	1310/1550 nm	LC	SMF
507509	1G	10 km	WDM BiDi, use with #507486	SFP	1550/1310 nm	LC	SMF
508568	1G	10 km	Industrial Grade	SFP	1310 nm	LC	SMF
506724	1G	20 km		SFP	1310 nm	LC	SMF
545044	1G	80 km		SFP	1550 nm	LC	SMF
508629	1G	80 km	WDM BiDi, use with #508797	SFP	1490/1550 nm	LC	SMF
508797	1G	80 km	WDM BiDi, use with #508629	SFP	1550/1490 nm	LC	SMF
508650	1G	120 km	WDM BiDi, use with #508643	SFP	1490/1550 nm	LC	SMF
508643	1G	120 km	WDM BiDi, use with #508650	SFP	1550/1490 nm	LC	SMF
508179	10G	30 m		SFP+	-	RJ45	Copper
508674	10G	220 m		SFP+	1310 nm	LC	MMF
507462	10G	300 m		SFP+	850 nm	LC	MMF
507479	10G	10 km		SFP+	1310 nm	LC	SMF

## HPE-compliant models

Model #	Speed	Distance	Note	Form Factor	Wavelength	Interface	Medium
508766	10G	300 m		SFP+	850 nm	LC	MMF
508742	1G	550 m		SFP	850 nm	LC	MMF
508735	1G	10 km		SFP	1310 nm	LC	SMF
508759	10G	10 km		SFP+	1310 nm	LC	SMF

# For Uplink Connectivity and System Management

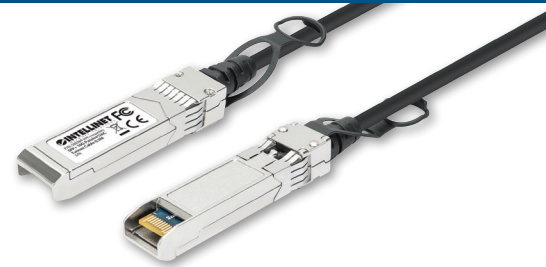

## The benefits of DAC cables over fiber optic and RJ45 cables

The Direct Attach Copper (DAC) cable is becoming increasingly popular in the network industry. Our passive SFP+ and QSFP+ twinax cables are an energy-efficient, low-latency and cost-effective alternative to fiber optic and RJ45 cabling. It's an excellent choice for short-distance structured cabling between switches and routers on one end and servers or storage on the other, be it in Top of Rack (ToR), adjacent rack, stacking of 10GbE switches or similar applications.

### Close to zero power consumption and a wide temperature range

DAC is comprised of a twinax copper cable terminated with SFP+ or QSFP+ connectors on both ends, which can provide an electrical connection directly into active equipment. Consuming less than 0.15 W due to its thermal design, this passive cable helps decrease your operating expenses. Its zero-heat production during operation makes it more versatile and usable in wider temperature ranges up to 70°C (158°F), which is particularly valuable in data centers.

### Lower cost and simpler to deploy than fiber optics

DAC cabling has a relatively simple internal structure with fewer components than fiber cables. This cable structure helps lower the purchase price for applications in high-bandwidth data transmission and saves you from having to buy separate transceivers. This, in turn, makes DAC cables a lot simpler to deploy since there are fewer parts to match to complete setup. When you make upgrades or replacements to your network, the cable's seamless Hot Swapping capability makes quick work of connecting new equipment (note that passive DAC cables are not suitable for long-range applications; at 7 m, they reach their transmission limit).

### Lower latency than RJ45 twisted-pair patch cables

This Direct Attach Copper twinax cable supports data transfer rates up to 40 Gbps, and its unique structure and signal transmission offers lower latency.

### Compatible with Cisco, HPE and many more

Our DAC twinax cables are either HPE- or MSA-compliant and therefore designed, programmed and tested to work with IntelNet Network Solutions, but also compatible switches and routers from Cisco, HPE, ZyXEL, TP-Link, Ubiquiti, D-Link and many more. For all compatible brands, please check [intellinetnetwork.eu](http://intellinetnetwork.eu).

## MSA-compliant models

Model #	Length	Form Factor	Speed
508377	0.5 m	SFP+	10 Gbps
508490	0.5 m	QSFP+	40 Gbps
508391	1 m	SFP+	10 Gbps
508506	1 m	QSFP+	40 Gbps
508414	2 m	SFP+	10 Gbps
508513	2 m	QSFP+	40 Gbps
508438	3 m	SFP+	10 Gbps
508537	3 m	QSFP+	40 Gbps
508452	5 m	SFP+	10 Gbps

## HPE-compliant models

Model #	Length	Form Factor	Speed
508384	0.5 m	SFP+	10 Gbps
508407	1 m	SFP+	10 Gbps
508421	2 m	SFP+	10 Gbps
508445	3 m	SFP+	10 Gbps
508483	5 m	SFP+	10 Gbps

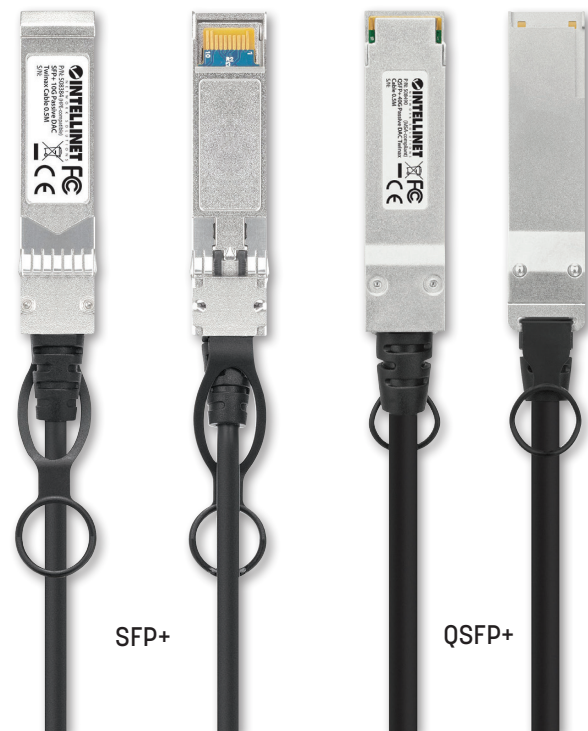

Model #	Product Type	Speed	Ports	Power Output per Port	PoE Standards	Housing
524179	PoE Injector	Fast Ethernet	1	15.4 W	IEEE 802.3af	Plastic
561518	PoE Injector	Gigabit	1	30 W	IEEE 802.3at/af	Plastic
560566	PoE Injector	Gigabit	1	30 W	IEEE 802.3at/af	Metal
561365	PoE Injector	Gigabit	1	30 W	IEEE 802.3at/af	Industrial
561495	PoE Injector	Gigabit	1	95 W	IEEE 802.3bt/at/af	Plastic
561488	PoE Injector	Gigabit	2	1 x 50 W, 1 x 30 W	IEEE 802.3bt/at/af	Plastic
561235	PoE Injector	Gigabit	1	60 W	IEEE 802.3at/af	Plastic
561778	PoE Injector	Gigabit	1	30 W	IEEE 802.3at/af	Outdoor
561785	PoE Injector	Gigabit	1	60 W	IEEE 802.3bt/at/af	Outdoor
561570	PoE Injector	2.5G	1	30 W	IEEE 802.3at/af	Plastic
561945	PoE Injector	10G	1	95 W	IEEE 802.3bt/at/af	Outdoor
720342	PoE Patch Panel	Gigabit	24	30	IEEE 802.3at/af	Metal
561693	PoE Splitter	Gigabit	1	45 W USB-C	IEEE 802.3bt/at/af	Plastic
560443	PoE Splitter	Fast Ethernet	1	5, 7.5, 9 or 12 V DC	IEEE 802.3at/af	Metal
560962	PoE Extender	Gigabit	1	30 W	IEEE 802.3at/af	Metal
561266	PoE Extender	Gigabit	2	30 W	IEEE 802.3at/af	Metal
561211	PoE Extender	Gigabit	1	30 W	IEEE 802.3at/af	Outdoor
561648	PoE Extender	Gigabit	2	30 W	IEEE 802.3at/af	Outdoor
561600	PoE Extender	Gigabit	2	60 W	IEEE 802.3bt/at/af	Metal
561617	PoE Extender	Gigabit	4	90 W	IEEE 802.3bt/at/af	Metal
561952	PoE Extender (Ultra-Long Range)	Fast Ethernet	1	30 W	IEEE 802.3at/af	Metal
508209	PoE Injector & Media Converter	Gigabit	1	30 W	IEEE 802.3at/af	Metal
508216	PoE Injector & Media Converter	Gigabit	1	30 W	IEEE 802.3at/af	Metal



### Fast Ethernet PoE Injector

**[524179]** One 15.4 W Port, IEEE 802.3af, Plastic Housing



### Gigabit PoE+ Injector

**[561518]** One 30 W Port, IEEE 802.3at/af, Plastic Housing



### Gigabit PoE+ Injector

**[560566]** One 30 W Port, IEEE 802.3at/af, Metal Housing



### Industrial Gigabit PoE+ Injector

**[561365]** One 30 W Port, IEEE 802.3at/af, IP30-rated Housing with DIN Rail





### Gigabit PoE++ Injector

**[561495]** One 95 W Port, IEEE 802.3bt/at/af, Plastic Housing, Wall-mountable



### Gigabit Ultra PoE Injector

**[561235]** One 60 W, IEEE 802.3at/af, Plastic Housing, Wall-mountable



### Outdoor Vandalproof Gigabit PoE++ Injector

**[561785]** One 60 W Port, IEEE 802.3bt/at/af, IP67 & IK10-rated Metal Housing



### Outdoor Vandalproof Gigabit PoE+ Injector

**[561778]** One 30 W Port, IEEE 802.3at/af, IP67 & IK10-rated Metal Housing



### 2.5G PoE+ Injector

**[561570]** One 30 W Port, IEEE 802.3at/af, Plastic Housing, Wall-mountable



### 10G PoE++ Injector

**[561945]** One 95 W Port, IEEE 802.3bt/at/af, Plastic Housing, Wall-mountable



### 12 Port Passive PoE Patch Panel

**[720342]** 24 Port Patch Panel with 12 port RJ45 Data In and 12 port RJ45 Data and Power Out



### Gigabit PoE+ Splitter

**[560443]** Splits into RJ45 data and 5, 7.5, 9 or 12 V DC, IEEE 802.3at/af, Metal Housing



### Gigabit PoE++ Splitter with USB-C Output

**[561693]** One 45 W USB-C Port, RJ45 In and Out, IEEE 802.3bt/at/af, Plastic Housing

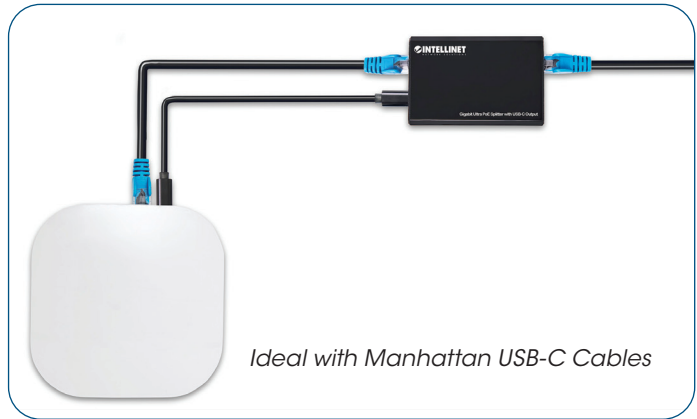

### Gigabit PoE+ Media Converter with PoE+ Injector

**[508209]** 1000Base-T RJ45 Port to 1000Base-LX (SC) Single-Mode, 20 km



### Gigabit PoE+ Media Converter with PoE+ Injector

**[508216]** 1 x 10/100/1000Base-T RJ45 Port to 1 x SFP Port



### Gigabit PoE+ Extender

**[560962]** Extends by 100 m, One 30 W Port, IEEE 802.3at/af, Metal Housing, Daisy-chain up to five PoE extenders for a distance of up to 600 m



### 2-Port Gigabit PoE+ Extender

**[561266]** Extends by 100 m, Power Budget 30 W, Two 30 W Ports, IEEE 802.3at/af, Metal Housing



### Outdoor Gigabit PoE+ Extender

**[561211]** Extends by 100 m, One 30 W Port, IEEE 802.3at/af, IP65-rated Metal Housing, Daisy-chain up to four PoE extenders for a distance of up to 500 m



### Outdoor Vandalproof 2-Port Gigabit PoE++ Extender

**[561648]** Extends by 100 m, Power Budget 60 W, Two 30 W Ports, IEEE 802.3bt/at/af IP67 & IK10-rated Metal Housing

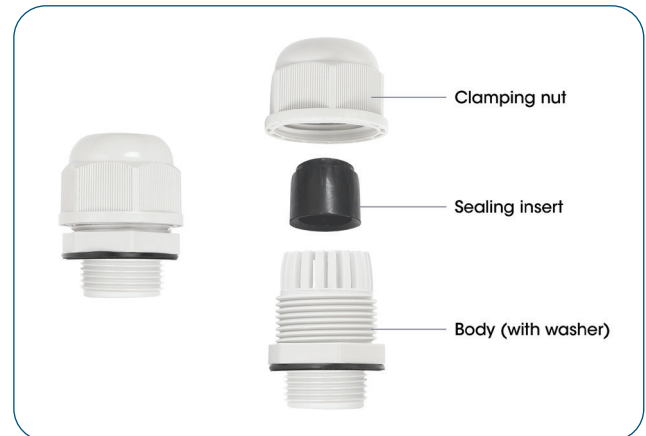
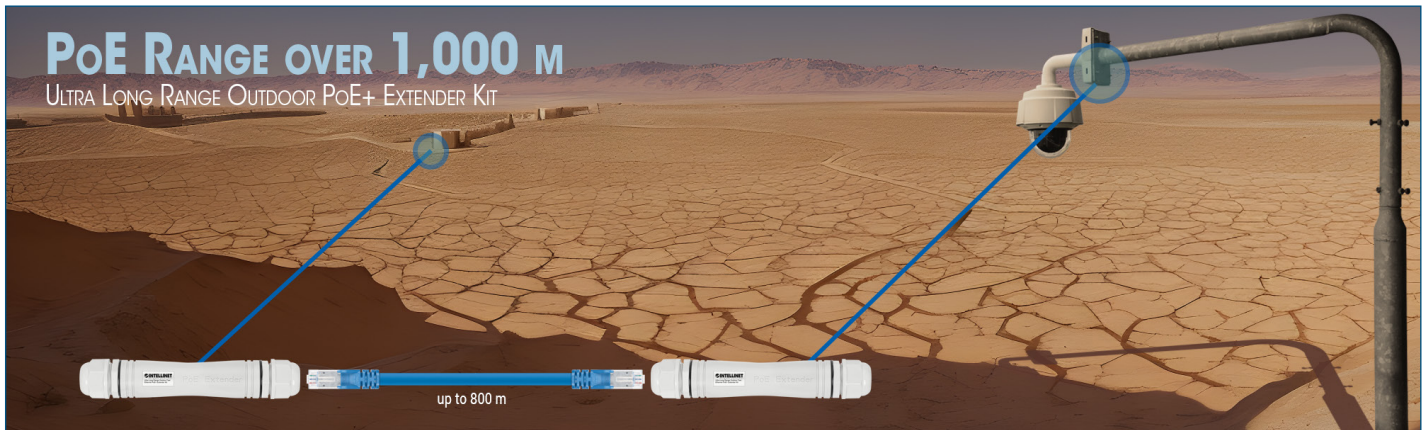

### Ultra Long Range Outdoor Fast Ethernet PoE+ Extender Kit

**[561952]** Extends PoE up to 1000 m, One PD Port up to 95 W, IEEE 802.3bt (4PPoE) Compatible, IP67 Waterproof and Dustproof, Set of Two Modules, Plastic Housing

- Extremely high PoE range and weatherproof housing ideal for IP camera installations
- IP67-rated, dustproof and waterproof
- Delivers data up to 1000 m without packet loss
- Kit includes two modules for maximum distance capabilities
- Compatible with IEEE 802.3bt/at/af-compliant powered devices (PD) such as network cameras, wireless access points, VoIP phones and more
- Supports 10/100 Mbps data rates
- Short-circuit, overload and high-voltage protection
- Requires no additional power supply; draws power directly from the PoE input
- Compatible with IEEE 802.3bt/at/af-compliant PoE injectors and PoE switches (PSE)
- Plug-and-play installation; no configuration required



### 2-Port Gigabit PoE++ Extender

**[561600]** Extends by 100 m, Power Budget 60 W, Two 30 W Ports, IEEE 802.3bt/at/af, Metal Housing



### 4-Port Gigabit PoE++ Extender

**[561617]** Extends by 100 m, Power Budget 90 W, Four 30 W Ports, IEEE 802.3bt/at/af, Metal Housing





### USB-C to 2.5GBASE-T Ethernet Adapter

[\[153300\]](#) SuperSpeed USB 3.2 Gen 1; 10/100/1000 Mbps & 2.5 Gbps, Multi-Gigabit Ethernet



### USB-C to Gigabit Network Adapter

[\[507585\]](#) Gigabit (10/100/1000 Mbps) Ethernet port, USB 3.2 Gen 1



### 3-Port USB 3.0 Type-C/A Combo Hub with Gigabit Ethernet Network Adapter

[\[180894\]](#) USB-A Male with Attachable USB-C Male Adapter to RJ45 Female and Three USB-A Females, 5 Gbps SuperSpeed USB (USB 3.2 Gen 1), Bus Powered



### USB-A to Gigabit Network Adapter

[\[506847\]](#) 10/100/1000 Mbps Gigabit Ethernet, USB 3.0



### USB-A to Fast Ethernet Adapter

[\[506731\]](#) 10/100 Mbps Fast Ethernet, USB 2.0

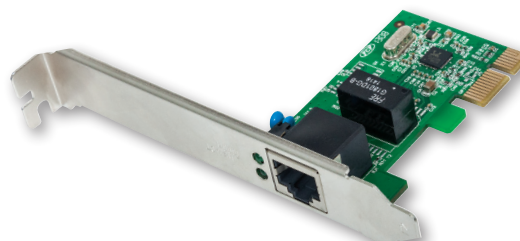

### Gigabit PCI Express Network Card

[\[522533\]](#) 10/100/1000 Mbps PCI Express Ethernet Card



### SOHO/Home Networking Switch

[\[561723\]](#) 5-Port, Fast Ethernet  
[\[561730\]](#) 8-Port, Fast Ethernet  
Compact Size, Plastic



### SOHO/Home Networking Switch

[\[561747\]](#) 5-Port, Gigabit  
[\[561754\]](#) 8-Port, Gigabit  
Compact Size, Plastic



## 2-Port DisplayPort KVM Switch

**[153546]** DP 1.2 Single-Display Connections, 4K@60Hz, USB Connections, 3.5 mm Audio and Mic Connections, USB 2.0 Hub



## 4-Port Dual-Monitor HDMI KVM Switch

**[153539]** HDMI Dual-Display Connections, 4K@30Hz, USB Connections, 3.5 mm Audio and Mic Connections, USB 2.0 Hub

**NEW**



## 1080p HDMI KVM over IP Extender Kit

**[208413]** Extends a 1080p@60Hz HDMI Signal up to 120 m (394 ft.) over a Cat6 Cable or an IP-enabled Network, USB-A Ports for PC/Mouse/Keyboard on Transmitter and Receiver



# Wireless HDMI Adapters

Mirror Your Device on Any HDMI Display



**No Wi-Fi**



**No Bluetooth**



**No Cables**



**No Drivers**



**NEW**



## 1080p Wireless HDMI Display Presentation Kit

**[208420]** 2-Piece Set with HDMI Receiver and USB-C Transmitter Dongle to Wirelessly Display a Video Signal from a Laptop/Tablet/Smartphone on an HDMI TV or Projector

- Quick and easy pairing, great for presentations, professional trainings, and video streaming without cable clutter
- Plug-and-play; Windows®, macOS®, Chrome OS™, iPadOS®, iOS®, and Android™ compatible

**NEW**



## Additional USB-C Transmitter for 1080p Wireless HDMI Display Presentation Kit

**[208437]** Dongle Wirelessly Displays a Video Signal from a USB-C Device on an HDMI TV or Projector, Requires Receiver from #208420 Wireless HDMI Presentation Kit

**NEW**



## Additional HDMI Transmitter for 1080p Wireless HDMI Display Presentation Kit

**[208444]** Dongle Wirelessly Displays a Video Signal from an HDMI Device on an HDMI TV or Projector, Requires Receiver from #208420 Wireless HDMI Presentation Kit





### 4K@60Hz HDMI over Ethernet Extender Kit

[207980] Extends a 4K@60Hz HDMI Signal up to 70 m (230 ft.) over a Single Cat6 Ethernet Cable, Transmitter and Receiver, Power over Cable (PoC)

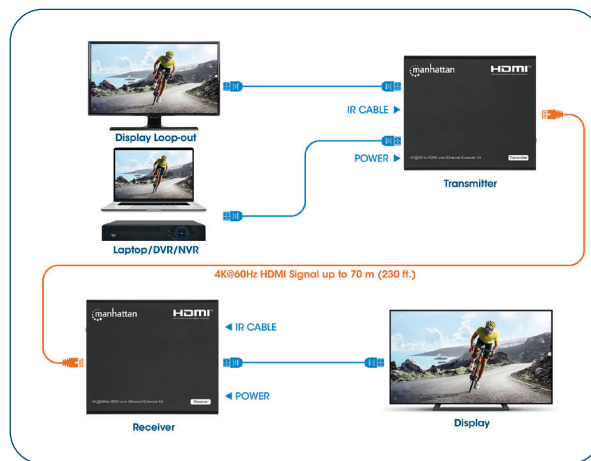

### 4K@60Hz HDMI Repeater / Extender

[207621] Active, Distances up to 40 m (131 ft.), Simple One-Piece Solution



### 4K@30Hz HDMI over Ethernet Extender Kit

[168397] Extends a 4K@30Hz HDMI Signal up to 40 m or a 1080p@60Hz HDMI Signal up to 70 m over a Single Cat6 Ethernet Cable, Transmitter and Receiver, Power over Cable (PoC)



### 1080p Compact HDMI over Ethernet Extender Kit

[207539] Extends an HDMI Signal up to 60 m (196 ft.) at 1080p@60Hz with a Single Cat6 Ethernet Cable, Transmitter and Receiver, Power over Cable, Ultra Slim Design



Contains 1 Transmitter & 1 Receiver

### 1080p HDMI over IP Extender Splitter Kit

[207959] Extends 1080p Signal up to 120 m (396 ft.) with a Network Switch and Single Ethernet Cable, IR Support



### 1080p HDMI over Ethernet Extender Kit

[207461] Up to 50 m (164 ft.) with Single Cat6 Cable, Tx & Rx Modules, IR Support



### VGA Cat5/5e/6 Extender

[177344] Extends video and audio signals up to 300 m

**4K 4-Port HDMI Splitter**

[207805] 4K@60Hz, AC Powered

**4K Compact 4-Port HDMI Splitter**

[207706] 4K@30Hz, AC Powered

**4K@60Hz HDMI Splitter with Downscaling**

[208369] 4-Port

[208451] 8-Port **NEW**

One HDMI Input to Multiple HDMI Outputs, 18G, Downscaling for hassle-free setups of older and newer displays

**4K@60Hz 2-Port HDMI Splitter with Downscaling**

[207614] Splits One HDMI Input to Two HDMI Outputs (1x2), 18G, Downscaling for hassle-free setups of older and newer displays

**4K 2-Port HDMI Splitter**

[207669] 4K@30Hz, AC Powered

**1080p 2-Port HDMI Splitter**

[207652] 1080p@60Hz, USB Powered

**DisplayPort to Dual HDMI - MST Hub**

[152716] DisplayPort Male to Two HDMI Females; Mirror, Extended and Video-Wall Modes Supported; 4K@30Hz; USB Powered

**DisplayPort to Dual DisplayPort - MST Hub**

[207768] DisplayPort Male to Two DisplayPort Females; Mirror, Extended and Video-Wall Modes Supported; 4K@30Hz; USB Powered



NEW



### 4K@30Hz 4-Port HDMI Multiviewer Switch

**[208406]** Displays up to Four HDMI Input Sources on One HDMI Output Screen (4x1), Multiple Viewing Options Including Picture-in-Picture and Dual/Quad Screen, Push-Button or Remote Control, 3.5 mm and Toslink Audio

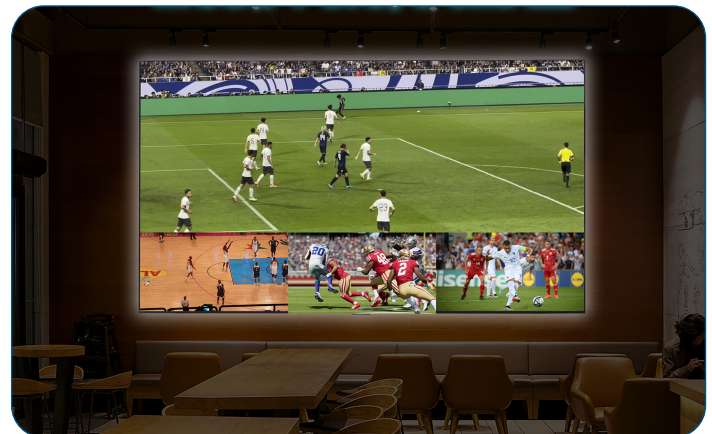
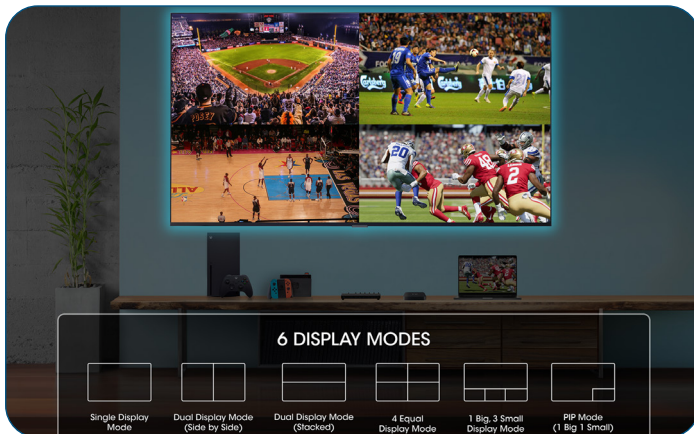

NEW



### 4K@60Hz 3-Port HDMI Switch

**[208222]** Switches Between Three HDMI Inputs on One HDMI Output (3x1), 18G, Automatic and Manual Switching, IR Remote Control



### 4K@60Hz Bi-Directional 2-Port HDMI Switch

**[207850]** Manual Selection, Passive (No Power Required)



# Connectivity Powerhouses



## Aluminum Gas Spring Dual Monitor Desk Mount with 8-in-1 Docking Station

**[461887]** Full-Motion Arms Supporting Two 17" to 32" Monitors up to 9 kg Each; USB-C Connectivity with 100 W Power Delivery, Two 4K HDMI Ports, Three USB 3.0 Ports, Gigabit RJ45 Port

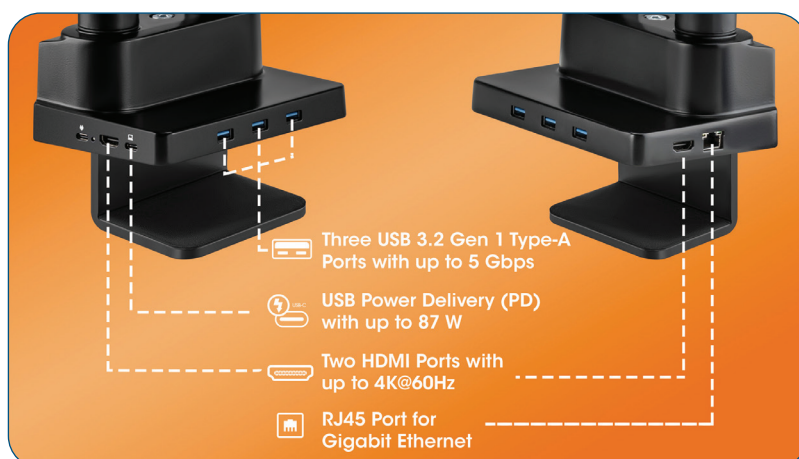

*Improves ergonomics, frees up desk space, and lets you connect to your display, network and peripherals while charging your devices.*

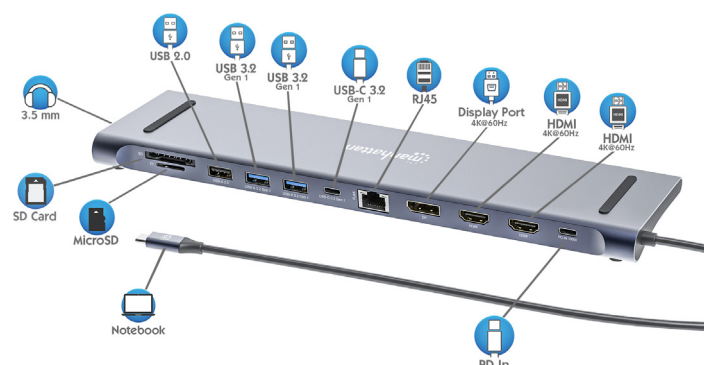

### USB-C PD 12-in-1 Triple-Monitor Docking Station with MST, 4K@60Hz

**[190305]** USB 3.2 Gen 1 Type-C Male to Two HDMI (up to 4K@60Hz), One DisplayPort (up to 4K@60Hz), Three USB-A (up to 5 Gbps), USB-C Power Delivery (100 W), USB-C Data (5 Gbps), Gigabit RJ45, SD/microSD Card Reader and 3.5 mm Audio Ports, Aluminum



### USB-C 11-in-1 Triple-Monitor Docking Station with MST, 4K@30Hz

**[153478]** USB 3.2 Type-C Male to HDMI, DP and VGA Females, Two USB 3.2 Gen 1, SuperSpeed (5 Gbps) Type-A Ports, USB 2.0 Type-A Port, USB-C PD Port, Gigabit RJ45 Port, SD/MicroSD Card Reader and 3.5 mm Audio Port, Aluminum

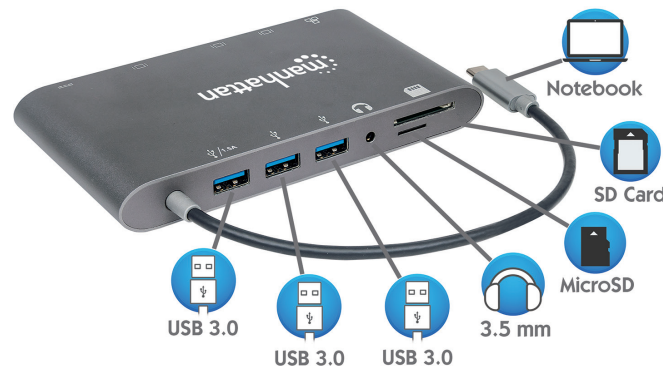

### USB-C 11-in-1 Docking Station, 4K@30Hz

**[152808]** USB 3.2 Type-C Male to HDMI or Mini DP or VGA, Three USB 3.0 Type-A Ports, USB-C PD Port, Gigabit RJ45 Port, SD/MicroSD Card Reader, and 3.5 mm Audio Port; Aluminum



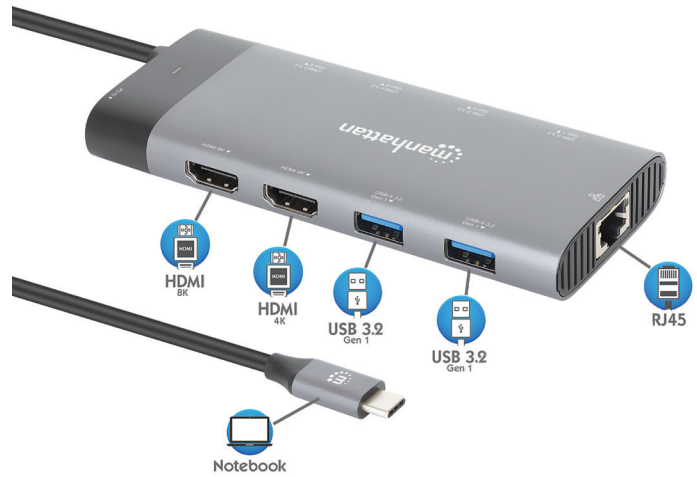
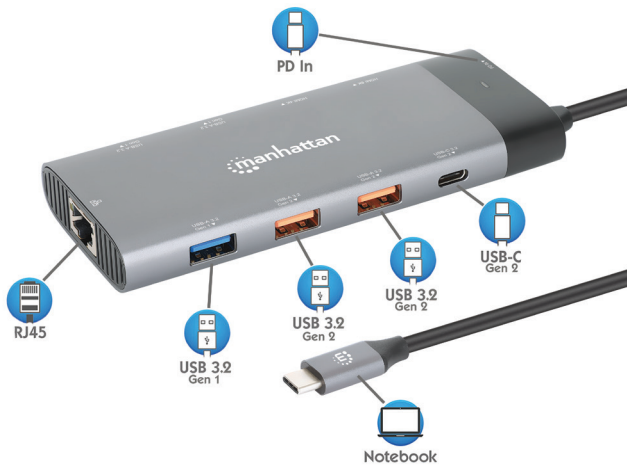

### USB-C PD 10-in-1 Dual Monitor Docking Station, 8K@30Hz

**[130714]** USB 3.2 Gen 2 Type-C Male to Two HDMI Ports (up to 8K@30Hz / 4K@60Hz), Five USB-A Ports (up to 10 Gbps), USB-C Power Delivery Port (100 W), USB-C Data Port (10 Gbps) and Gigabit RJ45 Port, Aluminum

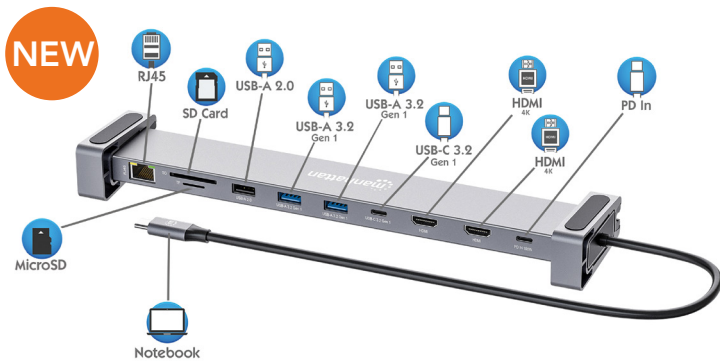

### USB-C PD 10-in-1 Dual-HDMI Monitor Docking Station, 4K@60Hz

**[190398]** USB 3.2 Gen 1 Type-C Male to Two HDMI (up to 4K@60Hz), Three USB-A (up to 5 Gbps), USB-C Power Delivery (100 W), USB-C Data (5 Gbps), SD/microSD Card Reader, and Gigabit RJ45 Ports, Aluminum



### USB-C PD 9-in-1 HDMI Docking Station, 4K@60Hz

**[190459]** USB 3.2 Gen 1 Type-C Male to HDMI (4K@60Hz), Three USB-A (5 Gbps), USB-C Power Delivery (100 W), USB-C Data (5 Gbps), SD/microSD Card Reader and Gigabit Ethernet Ports, Aluminum





### USB-C PD 7-in-1 HDMI Docking Station, 4K@60Hz

**[190442]** USB 3.2 Gen 1 Type-C Male to HDMI (4K@60Hz), Two USB-A (5 Gbps), USB-C Power Delivery (100 W), USB-C Data (5 Gbps) and SD/microSD Card Reader Ports, Aluminum

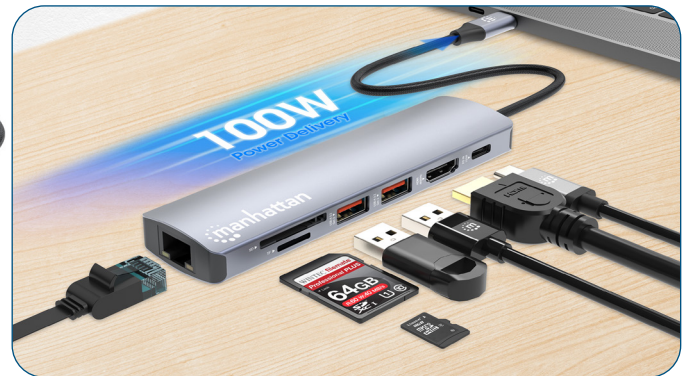
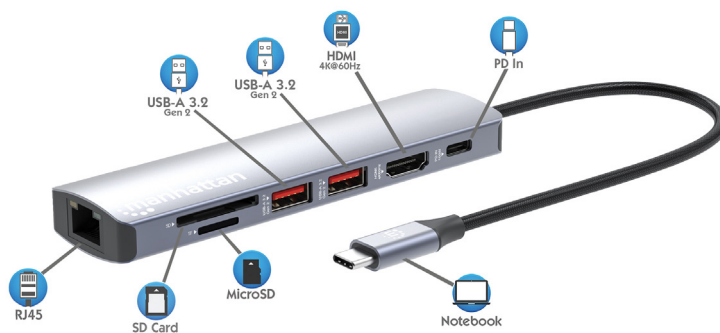

### USB-C PD 7-in-1 4K Docking Station, 4K@60 Hz

**[153966]** USB 3.2 Gen 2 Type-C Male to HDMI Port (4K@60Hz), Two USB-A Ports (10 Gbps), USB-C Power Delivery Port (100 W), Gigabit RJ45 Port and SD/microSD Card Reader, Aluminum

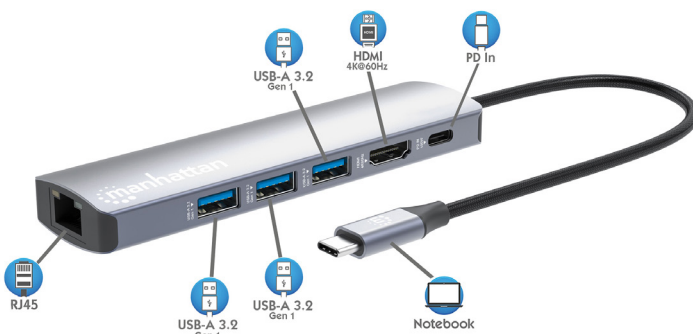

### USB-C PD 6-in-1 4K Docking Station / Multiport Hub, 4K@60Hz

**[153959]** USB 3.2 Gen 1 Type-C Male to HDMI Port (4K@60Hz), Three USB-A Ports (5 Gbps), USB-C Power Delivery Port (100 W) and Gigabit RJ45 Port, Aluminum

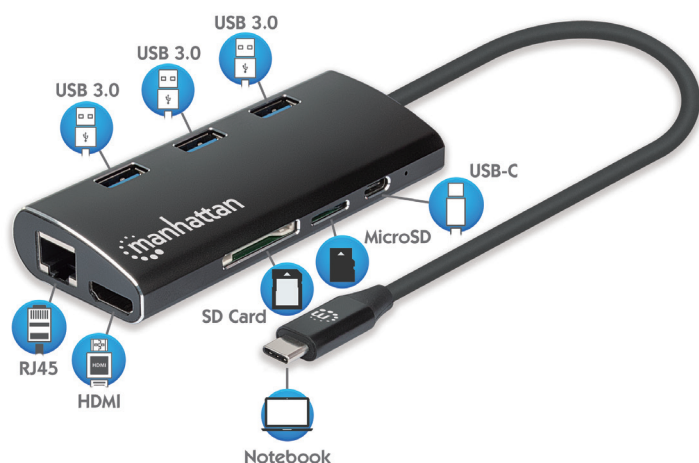

### USB-C Multiport Adapter, 4K@30Hz

[152440] USB 3.2 Gen 1 Type-C Male to HDMI (4K@30Hz) Female, Three Top-Mounted SuperSpeed USB-A Ports, USB-C Power Delivery (PD 3.0) Port, Gigabit RJ45 Port and SD/MicroSD Card Reader, Aluminum



### USB-C Multiport Adapter, 4K@30Hz

[152372] USB 3.2 Gen 1 Type-C Male to HDMI (4K@30Hz) Female, Three SuperSpeed USB-A Ports, USB-C Power Delivery (PD 3.0) Port, Gigabit RJ45 Port and SD/MicroSD Card Reader; Aluminum

NEW



### USB-C PD to HDMI 4-in-1 Laptop and Tablet Travel Docking Station, 4K@30Hz

[190404] USB 3.2 Type-C Male to HDMI (4K@30Hz), USB-A (10 Gbps), USB-C Power Delivery (100 W) and 3.5 mm Audio Ports, Multiport Converter with Pass-through Charging Port, Aluminum





### 4K@30Hz USB-C to HDMI & VGA 4-in-1 Docking Converter with Power Delivery

[130691] USB-C Male to HDMI, VGA, USB-A and USB-C Females, Pass-through Charging

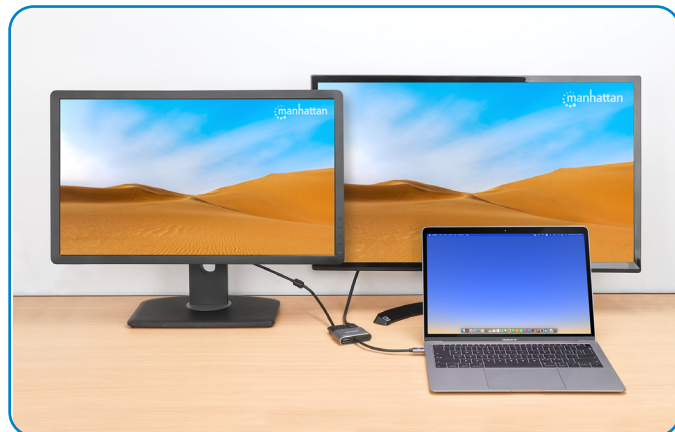

### 4K@60Hz USB-C to HDMI 3-in-1 Docking Converter with Power Delivery

[190299] USB-C Male to HDMI (4K@60Hz), USB-A and USB-C Females, Multiport Converter with Pass-through Charging Port



### 4K@30Hz USB-C to HDMI 3-in-1 Docking Converter with Power Delivery

[130707] USB-C Male to HDMI (4K@30Hz), USB-A and USB-C Females, Multiport Converter with Pass-through Charging Port



### 4K@60Hz USB-C to HDMI Adapter

[153973] 11 cm Cable **NEW**

[153706] 15 cm Cable

USB-C Male to HDMI Female



### USB-C 4-in-1 Audio/Video Converter

[152600] USB-C Male to HDMI/DP/VGA/DVI Female



**NEW**

### USB-C PD to Dual-HDMI Monitor Adapter for Laptop and Tablet

[154321] Multiport Adapter with USB Type-C Male to Two HDMI (up to 4K@60Hz), USB-A (480 Mbps), and USB Power Delivery Charging (100 W) Ports, Aluminum







### USB-C to DisplayPort Converter

[152020] USB-C Male to DisplayPort Female



### USB-C to VGA Converter

[151771] USB-C Male to VGA Female



### USB-C to HDMI Converter with Power Delivery Port

[153416] 4K@60Hz Resolution, Power Delivery up to 60 W (20 V / 3 A)



### USB-C Audio Adapter

[153348] USB-C Male to USB-C Audio and USB-C Power Delivery Females



### USB-A to 3.5 mm Audio Adapter

[150859] USB-A Male to 3.5 mm Mic-in and Audio-Out Females



### USB-A to 3.5 mm Audio Adapter with Volume Controls

[152341] USB-A Male to 3.5 mm Mic-in and Audio-Out Females





### 1080p USB-A to HDMI Adapter

**[153690]** USB-A Male to HDMI Female Converter, 1080p@60Hz



### 4K@60Hz Active DisplayPort to HDMI Adapter

**[153713]** DisplayPort Male to HDMI Female, Cable Adapter / Converter with Dongle



### Active Mini DisplayPort to HDMI Adapter

**[152570]** Mini DisplayPort Male to HDMI Female, 4K@60Hz



### Active Mini DisplayPort to DVI-I Adapter

**[152549]** Mini DisplayPort Male to DVI-I Dual-Link Female



### DisplayPort 1.2a to DVI-D Adapter

**[152228]** DisplayPort 1.2a Male to DVI-D Female, Active, 23 cm (9 in.), Black



### VGA and USB to HDMI Converter

**[152426]** Converts Analog VGA Video and USB Audio to a Digital HDMI Signal



### DisplayPort to VGA Converter Cable

**[151962]** DisplayPort Male to VGA HD15 Female Adapter, 15 cm (6 in.), Active



### HDMI to VGA Converter

**[151467]** Bag  
HDMI Male to VGA Female, Optional USB Micro-B Power Port



### HDMI to VGA Converter

**[151559]** Bag  
HDMI Male to VGA Female, with Audio, Optional USB Micro-B Power Port



### HDMI to VGA Micro Converter

**[151542]** HDMI Male to VGA Female with Audio, Optional USB Micro-B Power Port



### Passive DisplayPort to HDMI Adapter

**[151634]** DisplayPort Male to HDMI Female, Cable Adapter, 1080p



### Hi-Speed USB 2.0 Sharing Switch

**[162005]** Share a USB Printer, Hard Drive or Other Device Between Two Computers





### 3-Port USB 3.0 Type-C Hub with Card Reader

**[164948]** USB-C Male to Three USB-A Females and SD/MicroSD Card Reader, 5 Gbps Transfer Speeds, Bus Powered



### 3-Port USB 3.0 Type-C Hub with Power Delivery

**[168434]** USB-C Male to Three Type-A Females and One Type-C 100 W PD Female, 5 Gbps SuperSpeed USB (USB 3.2 Gen 1)



### 3-Port USB 3.0 Type-C/A Combo Hub with Gigabit Ethernet Network Adapter

**[180894]** USB-A Male with Attachable USB-C Male Adapter to RJ45 Female and Three USB-A Females, 5 Gbps SuperSpeed USB (USB 3.2 Gen 1), Bus Powered



### 3-Port USB 3.0 / 2.0 Type-C Combo Hub

**[180993]** USB-C Male to Three USB-A Females, One 5 Gbps SuperSpeed USB (USB 3.2 Gen 1) Port, Two 480 Mbps USB 2.0 Ports, Bus Powered, Ultra-Compact Design

**NEW**



### 4-Port USB 3.0 Type-C / Type-A Combo Hub 2x2

**[181150]** USB-C Male to Two USB-C Ports and Two USB-A Ports, 5 Gbps SuperSpeed USB (USB 3.2 Gen 1), Angled Shape for Easy Port Access, Bus Powered



### 4-Port USB 3.0 Type-C / Type-A Combo Hub

**[180863]** USB-C Male and USB-A Male to Four USB-A Females, 5 Gbps SuperSpeed USB (USB 3.2 Gen 1), Bus Powered



### 4-Port USB 3.0 Hub

**[162746]** Type-C Plug, Four Type-A Ports, Bus Powered



### 4-Port USB 3.0 Hub

**[164924]** USB-C Plug

**[164900]** USB-A Plug

USB-C or USB-A Male to Four USB-A Females, 5 Gbps Transfer Speeds, Bus Powered



#### 4-Port USB 3.0 / 2.0 Combo Hub

**[168427]** USB-A Male to Four USB-A Females, One 5 Gbps USB 3.2 Gen 1 (Formerly USB 3.0) Port, Three 480 Mbps USB 2.0 Ports, Bus Powered



#### 4-Port USB 3.0 Type-A Hub

**[163767]** Type-A Plug, Aluminum Housing, Bus Powered



#### 4-Port USB 3.0 Type-A Hub

**[162296]** Bus Power  
**[162302]** AC/Bus Power

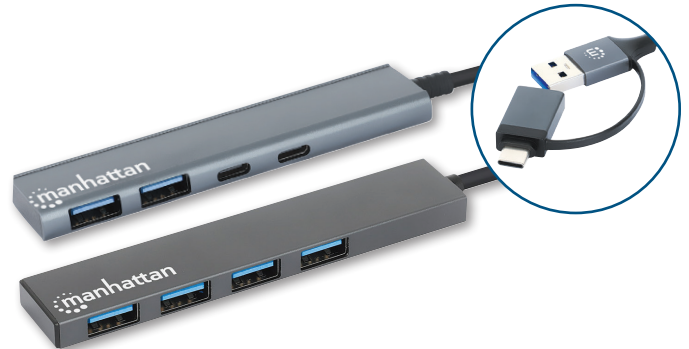

#### 4-Port USB 3.0 Type-C / Type-A Combo Hub

**[181006]** Four USB-A Ports  
**[181075]** Two USB-A Ports, Two USB-C Ports **NEW**  
USB-C Male and USB-A Male, 5 Gbps SuperSpeed USB (USB 3.2 Gen 1), Bus Powered



#### 7-Port Industrial USB 3.0 Hub

**[164405]** Seven USB Type-A Ports, 20 kV ESD Protection, A/C, Bus and Terminal-Block Power Options, DIN Rail, Wall Mountable, Metal Housing, Screw-Lock Security



#### 7-Port 10G/5G USB-C / USB-A Hub 4+3 with Power Delivery

**[181167]** USB-C Male to Four USB-C Ports and Three USB-A Ports, up to 10 Gbps SuperSpeed+ USB (USB 3.2 Gen 2), Bus Powered or 100 W USB-C PD Charging Port, Aluminum



#### 7-Port USB 3.0 Hub

**[168410]** USB-C Male to Seven USB-A Females, 5 Gbps SuperSpeed USB (USB 3.2 Gen 1), Bus Powered



#### 10-Port USB 2.0 Desktop Hub

**[161572]** 10 USB 2.0 Type-A Ports, Bus or AC Power



# HDMI™

HIGH-DEFINITION MULTIMEDIA INTERFACE

## TECH OVERVIEW

HDMI™ STANDARD	HDMI™ HIGH SPEED	HDMI™ HIGH SPEED with ETHERNET	HDMI™ PREMIUM Certified Cable	HDMI™ ULTRA HIGH SPEED
-------------------	---------------------	--------------------------------------	-------------------------------------	------------------------------

sRGB	✓	✓	✓	✓	✓
Consumer Electronics Control (CEC)	✓	✓	✓	✓	✓
DVD Audio support	✓	✓	✓	✓	✓
Super Audio CD (DSD) support	✓	✓	✓	✓	✓
Deep color		✓	✓	✓	✓
Auto Audio to video synchronization lipsync			✓	✓	✓
Dolby True HD			✓	✓	✓
bitstream capable			✓	✓	✓
Updated list of CEC commands			✓	✓	✓
3D over HDMI			✓	✓	✓
Ethernet channel			✓	✓	✓
Audio return channel (ARC)			✓	✓	✓
4K resolution support			✓	✓	✓
4K 50/60 support (3840x2160p 60 Hz)				✓	✓
4K 3D support				✓	✓
32 Kanal Audio support				✓	✓
1536 kHz audio support				✓	✓
1080p 3D HFR support				✓	✓
21:9 Cinemascope support				✓	✓
Multi-Stream Audio & Video support				✓	✓
18 Gbit/s				✓	✓
High Dynamic Range				✓	✓
Color Space					✓
ITU-R BT. 2020					✓
Dyn. synch. of Multi-Stream Audio & Video					✓
Dynamic HDR (HDR dynamic metadata)					✓
Enhanced audio return channel (eARC)					✓
Variable Refresh Rate (VRR)					✓
Quick Media Switching (QMS)					✓
Quick Frame Transport (QFT)					✓
Auto Low Latency Mode (ALLM)					✓
Display Stream Compression (DSC)					✓
48 Gbit/s					✓
4K resolution support (120 Hz)					✓
8K resolution support (60 Hz)					✓
8K 3D support					✓





Image	Barcode	Resolution /Hertz	Connection	Length	Description	Ethernet Channel	Packaging
	355933	8K@60Hz	Male/Male	1 m		Yes	Bag
	355940	8K@60Hz	Male/Male	2 m		Yes	Bag
	355957	8K@60Hz	Male/Male	3 m		Yes	Bag
	355513	4K@60Hz	Male/Male	20 m	High Speed HDMI Active Optical Cable (AOC), fiber and copper-wire hybrid for extra long distances without interference.	Yes	Brown Box
	355520	4K@60Hz	Male/Male	30 m		Yes	Brown Box
	355537	4K@60Hz	Male/Male	50 m		Yes	Brown Box
	355544	4K@60Hz	Male/Male	70 m		Yes	Brown Box
	355551	4K@60Hz	Male/Male	100 m		Yes	Brown Box
	354837	4K@60Hz	Male/Male	1 m		Yes	Bag
	355346	4K@60Hz	Male/Male	1.8 m		Yes	Bag
	355353	4K@60Hz	Male/Male	3 m		Yes	Bag
	355360	4K@60Hz	Male/Male	5 m		Yes	Bag
	355599	4K@60Hz	Male/Male	0.5 m	Flat	Yes	Bag
	355605	4K@60Hz	Male/Male	1 m		Yes	Bag
	355629	4K@60Hz	Male/Male	3 m		Yes	Bag
	355636	4K@60Hz	Male/Male	5 m		Yes	Bag
	355643	4K@60Hz	Male/Male	10 m		Yes	Bag
	355650	4K@60Hz	Male/Male	15 m		Yes	Bag
	353922	4K@60Hz	Male/Male	1 m	In-wall CL3-rated	Yes	Bag
	353939	4K@60Hz	Male/Male	2 m		Yes	Bag
	353946	4K@60Hz	Male/Male	3 m		Yes	Bag
	353953	4K@60Hz	Male/Male	5 m		Yes	Bag
	353960	4K@60Hz	Male/Male	8 m		Yes	Bag
	353977	4K@60Hz	Male/Male	10 m		Yes	Bag
	394406	4K@60Hz	Male/Male	0.5 m	Super-slim	Yes	Bag
	394352	4K@60Hz	Male/Male	1 m		Yes	Bag
	394369	4K@60Hz	Male/Male	2 m		Yes	Bag
	394376	4K@60Hz	Male/Male	3 m		Yes	Bag
	153591	4K@60Hz	Male/Male	1 m	USB-C to HDMI Adapter Cable	No	Bag
	153607	4K@60Hz	Male/Male	2 m		No	Bag
	151764	4K@30Hz	Male/Male	2 m		No	Bag

Image	Barcode	Resolution /Hertz	Connection	Length	Description	Ethernet Channel	Packaging
	353465	4K@60Hz	Female/Female	-	HDMI Coupler, connects two cables to overcome distance limitations	-	Bag
	323192	4K@30Hz	Male/Male	1 m		Yes	Bag
	323215	4K@30Hz	Male/Male	2 m		Yes	Bag
	323222	4K@30Hz	Male/Male	3 m		Yes	Bag
	323239	4K@30Hz	Male/Male	5 m		Yes	Bag
	323260	4K@30Hz	Male/Male	15 m		Yes	Bag
	308816	4K@30Hz	Male/Male	1 m		-	Bag
	355308	4K@30Hz	Male/Male	1.5 m		-	Bag
	306119	4K@30Hz	Male/Male	1.8 m		-	Bag
	306126	4K@30Hz	Male/Male	3 m		-	Bag
	306133	4K@30Hz	Male/Male	5 m		-	Bag
	308434	4K@30Hz	Male/Male	15 m		-	Bag
	353274	1080p@60Hz	Male/Male	7.5 m		Yes	Bag
	308441	1080p@60Hz	Male/Male	7.5 m		-	Bag
	323246	1080p@60Hz	Male/Male	10 m		Yes	Bag
	322539	1080p@60Hz	Male/Male	10 m		-	Bag
	308458	1080p@60Hz	Male/Male	22.5 m		-	Bag



Image	Barcode	Resolution /Hertz	Connection	Length	Description	Color	Packaging
	353595	8K@60Hz	DP Male/DP Male	1 m	DisplayPort 1.4, Braided	Black	Bag
	353618	8K@60Hz	DP Male/DP Male	2 m		Black	Bag
	353625	8K@60Hz	DP Male/DP Male	3 m		Black	Bag
	355568	8K@60Hz	DP Male/DP Male	1 m	DisplayPort 1.4	Black	Bag
	355575	8K@60Hz	DP Male/DP Male	2 m		Black	Bag
	355582	8K@60Hz	DP Male/DP Male	3 m		Black	Bag
	306935	4K@60Hz	DP Male/DP Male	1 m	DisplayPort 1.2	Black	Bag
	307116	4K@60Hz	DP Male/DP Male	2 m		Black	Bag
	307093	4K@60Hz	DP Male/DP Male	3 m		Black	Bag
	354134	4K@60Hz	DP Male/DP Male	10 m		Black	Bag
	354844	8K@60Hz	USB-C Male/DP Male	1 m	USB-C to DisplayPort 1.4 Adapter Cable	Black	Bag
	354851	8K@60Hz	USB-C Male/DP Male	2 m		Black	Bag
	152471	4K@60Hz	USB-C Male/DP Male	1 m	USB-C to DisplayPort 1.2 Adapter Cable	Black	Bag
	152464	4K@60Hz	USB-C Male/DP Male	2 m		Black	Bag
	153195	4K@60Hz	DP Male/HDMI Male	1 m	DisplayPort 1.2 to HDMI Adapter Cable	Black	Bag
	153201	4K@60Hz	DP Male/HDMI Male	1.8 m		Black	Bag
	153218	4K@60Hz	DP Male/HDMI Male	3 m		Black	Bag
	152662	1080p@60Hz	DP Male/HDMI Male	1 m	DisplayPort 1.1 to HDMI Adapter Cable	Black	Bag
	152679	1080p@60Hz	DP Male/HDMI Male	1.8 m		Black	Bag
	153188	1080p@60Hz	DP Male/HDMI Male	3 m		Black	Bag
	324748	4K@60Hz	Mini DP Male/DP Male	2 m	Mini DisplayPort 1.2 to DisplayPort 1.2 Adapter Cable	White	Bag
	153232	1080p@60Hz	Mini DP Male/HDMI Male	1.8 m	Mini DisplayPort 1.1 to HDMI Adapter Cable	Black	Bag
	152150	1080p@60Hz	Mini DP Male/DVI-D 24+1 Male	1.8 m	Mini DisplayPort 1.2a to DVI Adapter Cable	Black	Bag





## DVI Cables

Image	Barcode	Resolution	Connection	Length	Description	Color	Packaging
	322782	1080p@60Hz	HDMI Male/ DVI-D 24+1 Male	1 m	HDMI to DVI-D Dual Link Adapter Cable	Black	Bag
	372503	1080p@60Hz	HDMI Male/ DVI-D 24+1 Male	1.8 m		Black	Bag
	372510	1080p@60Hz	HDMI Male/ DVI-D 24+1 Male	3 m		Black	Bag
	152457	1080p@60Hz	USB-C Male/ DVI-D 18+1 Male	2 m	USB-C to DVI Adapter Cable	Black	Bag
	371803	1080p@60Hz	DVI-D 24+1 Male/ DVI-D 24+1 Male	3 m	DVI-D Dual Link Cable	Black	Bag

## VGA Cables

Image	Barcode	Resolution	Connection	Length	Description	Color	Packaging
	304559	1080p@60Hz	HD15 Male/ 2 x HD15 Female	15 cm	SVGA Monitor Splitter Cable	Black	Bag
	311731	1080p@60Hz	HD15 Male/HD15 Male	1.8 m	SVGA Monitor Cable	Black	Bag
	317757	1080p@60Hz	HD15 Male/HD15 Male	1.8 m	SVGA Monitor Cable with Ferrite Cores	Black	Bag
	317733	1080p@60Hz	HD15 Male/HD15 Male	3 m		Black	Bag
	372190	1080p@60Hz	HD15 Male/HD15 Male	20 m		Black	Bag

## Audio Cables

Image	Barcode	Connection	Length	Description	Color	Packaging
	356022	3.5 mm Male/Female	1 m	Stereo Audio Aux Extension Cable, Slim Design, Gold-plated Contacts, TRRS/4-pole	Black/Silver	Bag
	356039	3.5 mm Male/Female	2 m		Black/Silver	Bag
	356046	3.5 mm Male/Female	3 m		Black/Silver	Bag
	356053	3.5 mm Male/Female	5 m		Black/Silver	Bag
	356060	Toslink S/PDIF Male/Male	1 m	Toslink Digital Optical Audio Cable, Gold-plated Contacts, Immunity to EMI and RFI	Black	Bag
	356077	Toslink S/PDIF Male/Male	2 m		Black	Bag
	356084	Toslink S/PDIF Male/Male	3 m		Black	Bag
	356091	Toslink S/PDIF Male/Male	5 m		Black	Bag
	356121	3.5 mm Female/ 2 x 3.5 mm Male	15 cm	Headset Adapter Cable, Splits Single Headset Plug into Microphone and Audio Plugs, CTIA	Black/Silver	Bag

# USB4 Cable for Next-Gen Connectivity



## USB4 Type-C 40 Gbps 8K Video and 240 W EPR Charging Cable / PD 3.1

[356374] 1 m

[356381] 2 m **NEW**

USB-C Male to USB-C Male, USB4 Gen 3x2, 8K@60Hz Single-Display / 4K@60Hz Dual-Display, Thunderbolt 4 Compatible, Power Delivery 3.1 Backward Compatible with 140/100/65 W

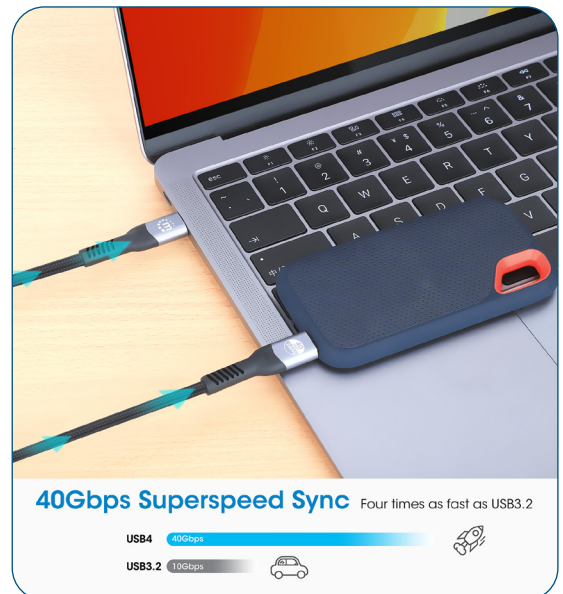

### Future-proof connection "USB 4.0"

This Manhattan USB4 Type-C Charging Cable is your future-proof connection for high-power USB chargers and laptops to come. It is compliant with the latest USB Power Delivery standard 3.1, which introduced Extended Power Range (EPR). Cables and devices with EPR support power up to 240 watts (48 V / 5 A).

### Superior wattage, backward compatible with older chargers

Such a superior wattage for USB-C has a lot of benefits: High-end devices like the latest 16" MacBook Pro® or a modern gaming laptop already take advantage of input power above 100 W, which they currently receive from a proprietary charging brick. Those bricks use custom DC tips that are not interchangeable between different brands. If you lose such a brick, it is frustrating and expensive to replace. The universal USB-C connector puts an end to that frustration, allowing Laptops from every manufacturer to be charged from any PD 3.1-compliant charger. This is also why a new EU regulation requires laptops to be chargeable via USB-C starting in 2026. PD 3.1 is backward compatible with PD 3.0, so you can still use your legacy chargers with 140, 100, 65 W or lower.

### Ultra-Fast 40G data transfer and 8K single-display or 4K dual-display resolution

Transfer movies, music, or an entire photo library quickly with 40 Gbps data transfer speeds on this cable. If you use it for video (e.g., with your docking station) it delivers images in brilliant 8K (7680 x 4320) at rapid 60 Hz or 4K UHD at blazing fast 144Hz with Dynamic HDR10 for perfect contrast and colors.



Image	Barcode	Transfer Speed	Connection	Length	Description	Color	Packaging
	355223	10 Gbps	C Male/C Male	1 m	USB 3.2 Gen 2 Cable, 100 W, 5 A, <b>recommended for laptop and docking station connectivity</b>	Black	Bag
	355964	10 Gbps	C Male/C Male	3 m	USB 3.2 Gen 2 Cable, 60 W, 3 A, <b>long-range, full 10G without signal loss, ideal for laptop docking stations</b>	Black	Bag
	355971	10 Gbps	C Male/C Male	5 m		Black	Bag
	354899	10 Gbps	C Male/C Male	0.5 m	USB 3.2 Gen 2 Cable, 60 W, 3 A, <b>ideal for PD chargers</b>	Black	Bag
	353526	10 Gbps	C Male/C Male	1 m		Black	Bag
	354905	5 Gbps	C Male/C Male	2 m	USB 3.2 Gen 1 Cable, 60 W, 3 A	Black	Bag
	356367	480 Mbps	C Male/C Male	1 m	USB 2.0 Cable <b>240 W, Extended Power Range (EPR), Power Delivery (PD) 3.1, 5 A</b>	Black	Retail Box
	355810	-	C Male/2 x C Male	2 m	<b>Dual USB-C Charging Cable</b> , 100 W for single charging, and up to 70 W + 28 W for dual charging	Black	Retail Box
	355247	480 Mbps	C Male/C Male	2 m	USB 2.0 Cable 100 W, 5 A	Black	Bag
	354868	480 Mbps	C Male/C Male	0.5 m	USB 2.0 Cable 60 W, 3 A	Black	Bag
	353342	480 Mbps	C Male/C Male	1 m		Black	Bag
	354875	480 Mbps	C Male/C Male	2 m		Black	Bag
	354882	480 Mbps	C Male/C Male	3 m		Black	Bag
	356213	-	C Male/C Male	1 m	Tangle-Resistant Curly Charging Cable	Black	Bag
	355285	5 Gbps	C Male/A Female	15 cm	USB 3.2 Gen 1 Cable USB-IF certified	Black	Bag
	353540	5 Gbps	C Male/A Female	15 cm	USB 3.2 Gen 1 Cable	Blue	Bag
	356329	5 Gbps	A Male/C Female + C Male/A Female	-	2-Piece Set: USB-C to USB-A & USB-A to USB-C Adapters	Black/Space Gray	Retail Box
	354646	5 Gbps	C Male/A Female	-	USB 3.2 Gen 1 Type-C to Type-A Adapter	Black	Bag
	153980	10 Gbps	A Male/C Female	-	USB 3.2 Gen 2 Type-A to Type-C Adapter	Black	Bag
	354653	480 Mbps	A Male/C Female	-	USB 2.0 Type-A to Type-C Adapter	Black	Bag



Image	Barcode	Transfer Speed	Connection	Length	Description	Color	Packaging
	394826	Cat6 with 10/100/1000 Mbps	USB-C Male to Gigabit Ethernet Network Cable	2 m	USB to RJ45 Adapter Cable, FTP, Braided Jacket, Aluminum Boot	Black/Silver	Retail Box
	353632	-	Surface Connect Male/C Male	1.8 m	Surface® Connect to USB-C Charging Cable, 15 V/3 A, charges your Microsoft® Surface® from a USB-C PD wall charger or powerbank	Black	Bag
	394505	480 Mbps	Lightning/ C Male	0.5 m	Apple® MFi-certified	White	Retail Box
	394512	480 Mbps	Lightning/ C Male	1 m		White	Retail Box
	353373	10 Gbps	A Male/C Male	1 m		Black	Bag
	354974	5 Gbps	A Male/C Male	2 m	USB 3.2 Gen 1 Cable	Black	Bag
	354981	5 Gbps	A Male/C Male	3 m		Black	Bag
	354912	480 Mbps	A Male/C Male	0.5 m	USB 2.0 Cable	Black	Bag
	353298	480 Mbps	A Male/C Male	1 m		Black	Bag
	354929	480 Mbps	A Male/C Male	2 m		Black	Bag
	354936	480 Mbps	A Male/C Male	3 m		Black	Bag
	356220	-	A Male/C Male	1 m	Tangle-Resistant Curly Charging Cable, No Data Transmission	Black	Bag
	353892	480 Mbps	A Male/A Male	1 m	USB 2.0 Cable	Black	Bag
	510424	480 Mbps	A Male/B Male	10 m	Active USB 2.0 Cable, built-in repeater for a single, non-daisy-chainable connection distance of 10 m	Translucent	Bag
	152389	480 Mbps	A Male/B Male	15 m	USB 2.0 Active Cable	Translucent	Bag
	374507	480 Mbps	A Male/B Male	0.5 m	USB 2.0 Cable	Black	Bag
	333405	480 Mbps	A Male/B Male	1.8 m		Translucent	Bag
	333368	480 Mbps	A Male/B Male	1.8 m		Black	Bag
	340458	480 Mbps	A Male/B Male	3 m		Translucent	Bag
	333382	480 Mbps	A Male/B Male	3 m		Black	Bag
	337779	480 Mbps	A Male/B Male	4.5 m		Black	Bag
	345408	480 Mbps	A Male/B Male	4.5 m		Translucent	Bag
	333375	480 Mbps	A Male/Mini-B Male	1.8 m	USB 2.0 Cable	Black	Bag
	323987	480 Mbps	A Male/Micro-B Male	1 m	USB 2.0 Cable	White	Bag
	307178	480 Mbps	A Male/Micro-B Male	1.8 m		Black	Bag
	324069	480 Mbps	A Male/Micro-B Male	1.8 m		White	Bag

Image	Barcode	Transfer Speed	Connection	Length	Description	Color	Packaging
	355230	10 Gbps	C Male/C Female	0.5 m	USB 3.2 Gen 2 Extension Cable, 100 W, 5 A <b>ideal as Extension Cable for Docking Stations</b>	Black	Bag
	356398	10 Gbps	A Male/A Female	20 m	USB 3.2 Gen 2 AOC Extension Cable	Black	Brown Box
	356404	10 Gbps	A Male/A Female	30 m		Black	Brown Box
	356411	10 Gbps	A Male/A Female	50 m		Black	Brown Box
	322379	5 Gbps	A Male/A Female	2 m	USB 3.2 Gen 1 Extension Cable	Blue	Bag
	150712	5 Gbps	A Male/A Female	5 m	USB 3.2 Gen 1 Active Extension Cable, built-in repeater extends 5 m without signal loss	Black	Retail Box
	308519	480 Mbps	A Male/A Female	1 m	USB 2.0 Extension Cable	Black	Bag
	338653	480 Mbps	A Male/A Female	1.8 m		Black	Bag
	519779	480 Mbps	A Male/A Female	5 m	USB 2.0 Active Extension Cable, Daisy-Chainable	Translucent	Retail Box
	150248	480 Mbps	A Male/A Female	10 m		Black	Retail Box
	150958	480 Mbps	A Male/A Female	20 m		Black	Retail Box



### USB Line Extender

[179300] Extends the Distance to Any USB Device Up to 60 m, 12 Mbps Data Transfer Rate





### USB to Serial Converter

[205153] Polybag

[205146] Retail Box

Connects One Serial Device to a USB Port,  
Prolific PL-2303 Chip, 45 cm



### USB to Serial Converter

[151849] Connects One Serial Device to a USB Port,  
Prolific PL-2303 Chip, 1.8 m



### USB to Serial Converter

[174947] Connects Two Serial Devices To A USB Port,  
Prolific PL-2303 Chip, 45 cm



### USB to Serial Converter

[151856] Connects One Serial Device to a USB Port,  
FTDI FT232 Chip, 45 cm

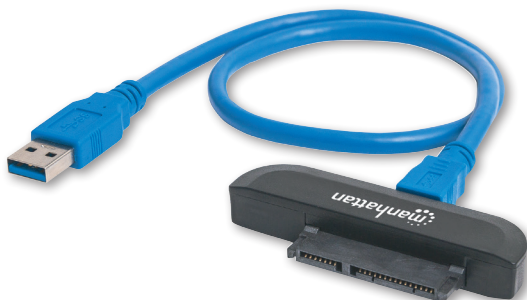

### USB 3.0 Type-A to SATA 2.5" Adapter

[130424] 5 Gbps SuperSpeed USB (USB 3.2 Gen 1)



### M.2 NVMe SSD Enclosure

[130530] USB 3.2 Gen 2, USB-C Female Connection,  
UASP-compliant, Aluminum



### M.2 NVMe and SATA SSD USB Enclosure

[130639] USB 3.2 Gen 2 Type-C Male and Type-A Male  
Connection, For 2230/2242/2260/2280 SSDs with M Key  
or B+M Key, Aluminum

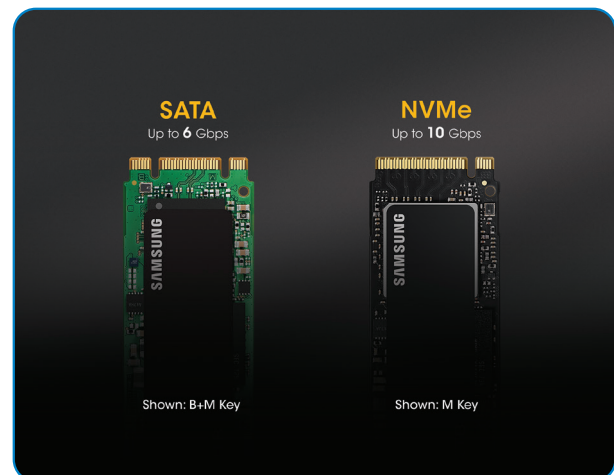



Model #	Connection	Scan Light	Scan Range	Scan Width/ Scan Depth	Ambient Light in lux	1D/ 2D	Special Feature
<b>178488</b>	Wired USB	CCD	Contact	60 mm Scan Width	5,000	1D	
<b>401517</b>	Wired USB	CCD	Contact	80 mm Scan Width	3,000	1D	
<b>177672</b>	Wired USB	CCD	Long Range	500 mm Scan Depth	10,000	1D	
<b>460835</b>	Wired USB	CCD	Long Range	500 mm Scan Depth	30,000	1D	
<b>178433</b>	Wired USB	CCD	Long Range	500 mm Scan Depth	100,000	1D	IP54-rating
<b>178495</b>	Wireless	CCD	Long Range	500 mm Scan Depth	100,000	1D	
<b>153997</b>	Wired USB	LED	Medium Range	320 mm Scan Depth	100,000	1D & 2D	
<b>154116</b>	Wired USB	LED	Long Range	450 mm Scan Depth	100,000	1D & 2D	IP52-rating
<b>179768</b>	Wireless	CCD	Medium Range	250 mm Scan Depth	100,000	1D & 2D	IP42-rating
<b>154185</b>	Wireless	LED	Long Range	450 mm Scan Depth	100,000	1D & 2D	IP52-rating

**Supported 1D barcodes:** (varying per model, please check the product pages)

UPC/EAN/JAN, UCC/EAN128, Code 39, Code 39 Full ASCII, Code 32/ Italian Pharmacy, Code 128, Codabar/NW7, Interleaved 25, Industrial 25, Matrix25, MSI/PLESSEY, Telepen, Code 93, Code 11, China Postage, Code26, LCD25, GS1 DataBar, ISSN

**Supported 2D barcodes:** (varying per model, please check the product pages)

Aztec, Data Matrix, PDF 417, Micro PDF 417, QR Code, Micro QR Code, GM Code, Han Xin, MaxiCode, Dotcode, GridMatrix, OCR-B



### Contact CCD Barcode Scanner

**[401517]** 80 mm Scan Width, Wired USB, 1D, 3K Lux



### Contact CCD Barcode Scanner

**[178488]** 60 mm Scan Width, Wired USB, 1D, 5K Lux



### Long Range CCD Barcode Scanner

**[177672]** 500 mm Scan Depth, Wired USB, 1D, 10K Lux



### Long Range CCD Barcode Scanner

**[460835]** 500 mm Scan Depth, Wired USB, 1D, 30K Lux

**Ideal for dusty environments**



### Linear CCD Barcode Scanner

**[178433]** 500 mm Scan Depth, Wired USB, 1D, 100K Lux, Rugged IP54-rated Housing



### Wireless Linear CCD Barcode Scanner

**[178495]** 500 mm Scan Depth, Wireless Range up to 80 m, 1D, 100K Lux

**2D LED Barcode Scanner**

**[153997]** 320 mm Scan Depth,  
Wired USB, 1D/2D, 100K Lux



Ideal for dusty  
environments

**2D Long Range LED Barcode Scanner**

**[154116]** 450 mm Scan Depth, Wired USB, 1D/2D, 100K Lux,  
Rugged IP52-rated Housing



Ideal for dusty  
environments

**Wireless 2D CCD Barcode Scanner**

**[179768]** 250 mm Scan Depth, Wireless Range up to  
80 m, 1D/2D, 100K Lux, Rugged IP42-rated Housing



Ideal for dusty  
environments

**Wireless 2D Long Range LED Barcode Scanner**

**[154185]** 450 mm Scan Depth, Wireless 4.2 and 2.4  
GHz with USB-A Nano Dongle, 1D/2D, 100K Lux, Rugged  
IP52-rated Housing

**Barcode Scanner Stand**

**[460842]** Gooseneck with Base,  
Compatible with models 460835, and 401517

**Barcode Scanner Stand**

**[154192]** Compatible with  
models 153997, 154116, and 154185

## Smart Card Readers

**Smart Card Reader**

USB-A, Contact Reader  
**[102049]** Low-profile  
**[102025]** Stand

**Magnetic Stripe Card Reader**

**[460255]** USB, Triple Track Reader

	Barcode	Supported Displays	Supported Size	Supported Weight (per display)	Tilt	Swivel	Rotation	Note	Mount Style	Main Material	Page
	422840	1	13" to 22"	15 kg	-	-	-	Ultra Slim	Wall	Steel	93
	432351	1	13" to 22"	12 kg	±90°	±90°	360°	Single-Jointed Arm	Wall	Steel	99
	461658	3	13" to 27"	7 kg	±90°	±90°	±180°	Double-Jointed Arm	Desk	Steel	87
	423670	1	13" to 27"	15 kg	±15°	±180°	-	Double-Jointed Arm	Wall	Steel	101
	461382	1	13" to 27"	20 kg	+5° to -12°	±90°	-	Double-Jointed Arm	Wall	Steel	101
NEW	462662	1	13" to 32"	30 kg	±20°	±30°	-	Single-Stud Bracket	Wall	Steel	99
	462136	1	13" to 32"	8 kg	+90° / -35°	180°	360°	Combo for Monitor & Laptop	Desk	Steel	86
	461542	1	13" to 32"	8 kg	±45°	±90°	360°	Double-Jointed Arm	Desk	Steel	86
	461528	2	13" to 32"	8 kg	±45°	±90°	180°	Double-Jointed Arm	Desk	Steel	86
	461559	2	13" to 32"	8 kg	±45°	±90°	180°	Double-Jointed Arm	Stand	Steel	85
	461566	4	13" to 32"	8 kg	±45°	±90°	±180°	Double-Jointed Arm	Desk	Steel	87
	461788	1	13" to 32"	15 kg	90°	±180°	-	Portable Tripod with Tray	Stand	Steel	107
	461894	1	15" to 32"	8 kg	±20°	±45°	360°	Gas Spring, Height-Adjustable	Stand	Steel	89
	462037	1	17" to 32"	7 kg	±10°	±45°	±90°	-	Stand	Steel	85
	462495	1	17" to 32"	9 kg	+90° to -45°	±90°	360°	Gas Spring, Double-Jointed Arm	Desk	Aluminum	89
	461603	1	17" to 32"	8 kg	±35°	±90°	±180°	Gas Spring, Single-Jointed Arm	Wall	Steel	92
	461580	1	17" to 32"	8 kg	±35°	±90°	±180°	Gas Spring, Double-Jointed Arm	Desk	Steel	89
	461610	1	17" to 32"	8 kg	±35°	±90°	±180°	Gas Spring, Double-Jointed Arm	Wall	Steel	92
	461597	2	17" to 32"	8 kg	±35°	±90°	±180°	Gas Spring, Double-Jointed Arm	Desk	Steel	90
	462501	2	17" to 32"	9 kg	+90° to -45°	±90°	360°	Gas Spring, Double-Jointed Arm	Desk	Aluminum	91
	461887	2	17" to 32"	9 kg	±45°	±90°	360°	Integrated 8-in-1 Docking Station	Desk	Aluminum	60
	461627	2	17" to 32"	8 kg	±35°	±90°	±180°	Gas Spring, Double-Jointed Arm	Wall	Steel	92
	461399	1	13" to 43"	20 kg	+5° to -12°	±90°	-	Single-Jointed Arm	Wall	Steel	101
	461405	1	13" to 43"	20 kg	+5° to -12°	±45°	-	Double-Jointed Arm	Wall	Steel	101
	423731	1	23" to 43"	30 kg	-	-	-	Low-Profile	Wall	Steel	93
	462259	1	23" to 43"	45 kg	-	-	-	Ultra Slim	Wall	Steel	93
NEW	462587	2	17" to 45"	20 kg	+50° to -20°	180°	360°	Mechanical Spring	Desk	Aluminum	91
NEW	462570	1	17" to 49"	20 kg	+50° to -20°	180°	360°	Mechanical Spring	Desk	Aluminum	90
NEW	462594	1	17" to 57"	27 kg	+60° to -20°	180°	360°	Gas Spring, USB Ports	Desk	Aluminum	90
NEW	462624	1	32" to 55"	30 kg	+3° to -10°	±90°	-	Double-Jointed Arm	Wall	Steel	99
	462419	1	32" to 55"	35 kg	+3° to -15°	±90°	-	±3° Level Adjustment	Wall	Steel	102
	462266	1	32" to 55"	45 kg	-	-	-	Ultra Slim	Wall	Steel	94
	461252	1	32" to 55"	50 kg	-20° to 10°	180°	-	-	Wall	Steel	102
	462068	1	34" to 55"	35 kg	±10°	-	-	TV Cart & Stand	Cart	Steel	112
	462297	1	32" to 65"	45 kg	-	-	-	Height-Adjustable Desktop Stand	Stand	Steel	85
NEW	462679	1	23" to 70"	40 kg	±45°	-	-	Very low height for stages	Cart	Steel	111
	462433	1	32" to 70"	40 kg	+3° to -15°	±60°	-	±3° Level Adjustment	Wall	Steel	103
	462396	1	32" to 70"	45 kg	-	-	-	Low-Profile	Wall	Steel	94
	462402	1	32" to 70"	45 kg	0° to -8°	-	-	Low-Profile	Wall	Steel	96
	461795	1	45" to 65"	32 kg	-	±180°	-	Portable Tripod	Stand	Aluminum	108
	462426	1	37" to 70"	35 kg	+3° to -15°	±60°	-	±3° Level Adjustment	Wall	Steel	102
	423625	1	37" to 70"	50 kg	0° to -15°	360°	-	Height-Adjustable Ceiling Mount	Ceiling	Steel	106
	461412	1	37" to 70"	35 kg	-8° to -15°	-	-	Portable Tripod	Stand	Steel	107
	461979	1	37" to 70"	35 kg	0° to 8°	-	-	Ultra Slim	Wall	Steel	96
	462280	1	37" to 70"	45 kg	±12°	-	-	-	Wall	Steel	96
	461986	1	37" to 70"	50 kg	-	-	-	Ultra Slim, Heavy-Duty	Wall	Steel	94
	461283	1	37" to 70"	50 kg	-20 to +10°	±90°	-	-	Wall	Steel	103
	424752	1	37" to 70"	75 kg	0° to -10°	-	-	-	Wall	Steel	97
	461238	1	37" to 70"	50 kg	±10°	-	-	TV Cart	Cart	Steel	113
	461245	1	37" to 70"	50 kg	-12° to +5°	-	-	TV Cart	Cart	Aluminum	114
	462440	1	37" to 80"	40 kg	+3° to -15°	±60°	-	±3° Level Adjustment	Wall	Steel	103
	461481	1	37" to 80"	80 kg	-10° to +5°	-	-	Post-Leveling Adjustment	Wall	Steel	97
	462051	1	37" to 80"	50 kg	+5° to -25°	±30°	-	Height-Adjustable Ceiling Mount	Ceiling	Steel	106
	423830	1	37" to 85"	75 kg	±10°	-	-	-	Wall	Steel	97
	462327	1	37" to 86"	50 kg	-10° to 5°	-	-	Multimedia TV Cart	Cart	Aluminum	115
NEW	462693	1	37" to 86"	70 kg	-12° to 5°	-	90°	Height Adjustment w/ Crank Handle	Cart	Steel	118
NEW	462143	1	37" to 86"	80 kg	-10° to 5°	-	-	Outdoor	Wall	Steel	104
NEW	462150	1	37" to 86"	80 kg	-20° to 10°	±60°	-	Outdoor	Wall	Steel	104
	461290	1	37" to 90"	75 kg	±60°	-	-	±3° Level Adjustment	Wall	Steel	105
	461665	1	37" to 100"	150 kg	-	-	-	Heavy-Duty TV Cart	Cart	Steel	116
	462334	1	37" to 100"	150 kg	-	-	-	Heavy-Duty Multimedia TV Cart	Cart	Steel	117
NEW	461863	1	43" to 90"	75 kg	+5° to -10°	±5°	-	Extension for easier Access	Wall	Steel	98
	461948	1	43" to 100"	70 kg	-	-	-	Low-Profile	Wall	Steel	95
	462020	1	43" to 100"	70 kg	+3° to -12°	-	-	Low-Profile	Wall	Steel	98
NEW	461221	1	60" to 100"	80 kg	-15° to 5°	±45°	-	±3° level adjustment	Wall	Steel	105
	462563	1	60" to 100"	80 kg	-10° to 5°	-	-	Multimedia TV Cart	Cart	Aluminum	120
	461993	1	60" to 100"	100 kg	-	-	-	Ultra Slim	Wall	Steel	95
	461672	1	60" to 100"	100 kg	-10 to 5°	-	-	Heavy-Duty TV Cart	Cart	Aluminum	121
	461917	1	60" to 120"	120 kg	-	-	-	Low-Profile	Wall	Steel	95
	461931	1	60" to 120"	120 kg	±10°	-	-	Low-Profile	Wall	Steel	98
	462358	1	60" to 120"	120 kg	+5° to -15°	±60°	-	±5° Level Adjustment	Wall	Steel	105
NEW	462709	1	60" to 120"	120 kg	+5° to -10°	-	-	Height Adjustment w/ Crank Handle	Cart	Steel	119
	462341	1	70" to 120"	140 kg	-10° to 5°	-	-	Heavy-Duty Multimedia TV Cart	Cart	Aluminum	122



## Monitor Desk Stands and Mounts

Position your monitor(s) ergonomically above the desktop to increase work space, reduce eye strain and improve posture

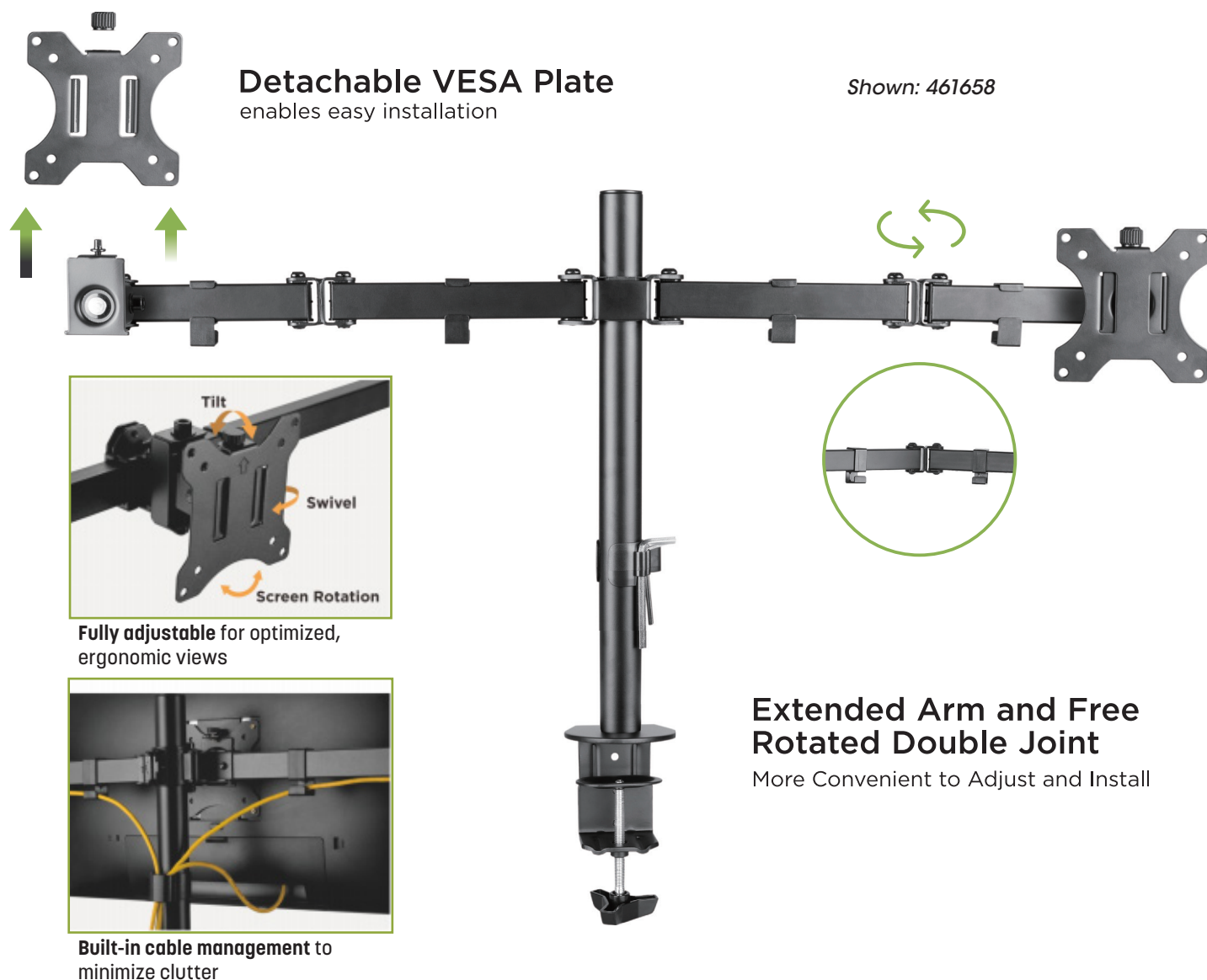

### Individual Height Adjustment

helps monitors to be perfectly aligned

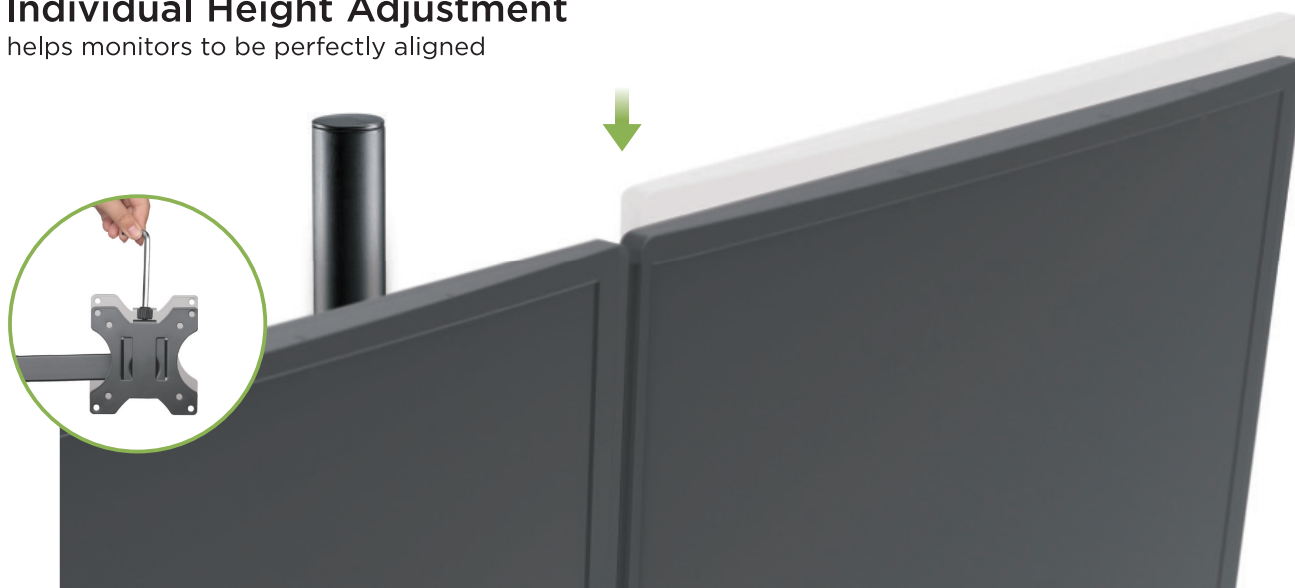



## Single Monitor Desktop Stand

[462037]

- Detachable VESA Plate Design: enables easy installation
- 360° Rotary VESA Plate: for more viewing experience
- Freely Adjusting Height: for an optimal ergonomic position
- Cable Management: keep everything organized
- Sturdy Steel Construction: provides a solid and long-lasting performance

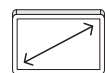

Screen Size  
**17"-27"**



Weight Capacity  
**7kg**

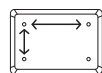

VESA Compatible  
**75x75 100x100**



Tilt Range  
**+10°~-10°**



Swivel Range  
**+45°~-45°**



Screen Rotation  
**360°**

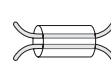

Cable  
Management



## Dual Monitor Desktop Stand

[461559]

- Detachable VESA Plate Design: enables easy installation
- 360° Rotary VESA Plate: for more viewing experience
- Freely Adjusting Height: for an optimal ergonomic position
- Extended arm and free rotated double joint
- Cable Management: keep everything organized
- Sturdy Steel Construction: provides a solid and long-lasting performance

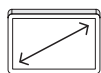

Screen Size  
**13"-32"**



Weight Capacity  
**8kg/17.6lbs**

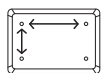

VESA Compatible  
**75x75 100x100**



Tilt Range  
**+45°~-45°**

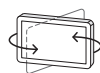

Swivel Range  
**+90°~-90°**



Screen Rotation  
**360°**

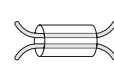

Cable  
Management



## Height-Adjustable TV Mount Desktop Stand

[462297]

- Free-standing mount for one 32" to 65" TV up to 45 kg (100 lbs.), ideal for placement on TV consoles
- Height-adjustable at two levels: 485 and 535 mm (19 and 21 in.)
- Base area with 600 mm width and 280 mm depth (23.6 x 11 in.), great for placing soundbars, streaming boxes, or other accessories
- Sleek design for a snug fit on a wall - the benefits of a wall mount without drilling holes
- Black tempered-glass base for a solid stand and stylish look

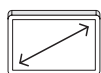

Screen Size  
**32"-65"**



Weight Capacity  
**45kg/100lbs**

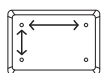

VESA Compatible  
**100x100 to 600x400**



Height Adjustable  
**485-535 mm**

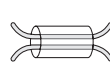

Cable  
Management





- Detachable VESA Plate Design: enables easy installation
- Cable Management: keep everything organized
- 360° Rotary VESA Plate: for more viewing experience
- Supports 10" to 17" Laptop up to 8 kg (17 lbs.)
- Adjusting Height: for an optimal ergonomic position
- Sturdy Steel Construction: provides a solid and long-lasting performance



## Monitor Desk Mount with Laptop Holder

[462136]

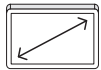

Screen Size  
13"-32"



Weight Capacity  
8kg/17.6lbs

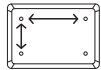

VESA Compatible  
75x75 100x100



Tilt Range  
+90°--35°

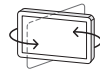

Swivel Range  
+90°--90°



Screen Rotation  
360°

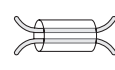

Cable  
Management



Clamp or  
grommet installation

## Single Monitor Desk Mount

[461542]

- Detachable VESA Plate Design: enables easy installation
- Cable Management: keep everything organized
- 360° Rotary VESA Plate: for more viewing experience
- Extended arm and free rotated double joint
- Two Mounting Options: both desk clamp and grommet are included
- Freely Adjusting Height: for an optimal ergonomic position

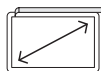

Screen Size  
13"-32"



Weight Capacity  
8kg/17.6lbs

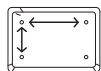

VESA Compatible  
75x75 100x100



Tilt Range  
+45°--45°

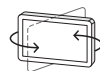

Swivel Range  
+90°--90°



Screen Rotation  
360°

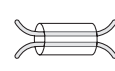

Cable  
Management

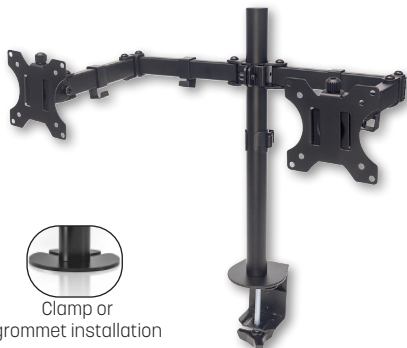

Clamp or  
grommet installation

- Detachable VESA Plate Design: enables easy installation
- Cable Management: keep everything organized
- 360° Rotary VESA Plate: for more viewing experience
- Extended arm and free rotated double joint
- Two Mounting Options: both desk clamp and grommet are included
- Freely Adjusting Height: for an optimal ergonomic position



## Dual Monitor Desk Mount

[461528]

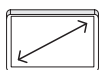

Screen Size  
13"-32"



Weight Capacity  
8kg/17.6lbs

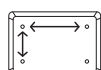

VESA Compatible  
75x75 100x100



Tilt Range  
+45°--45°

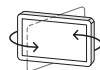

Swivel Range  
+90°--90°



Screen Rotation  
360°

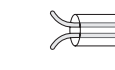

Cable  
Management



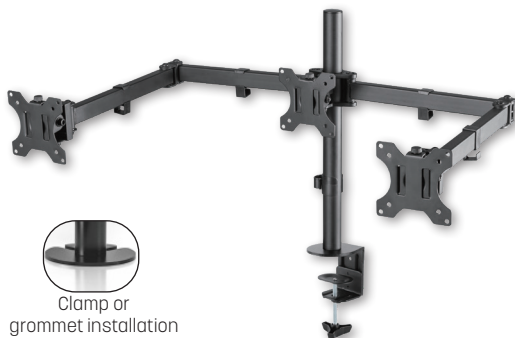

- Detachable VESA Plate Design: enables easy installation
- Cable Management: keep everything organized
- 360° Rotary VESA Plate: for more viewing experience
- Extended arm and free rotated double joint
- Two Mounting Options: both desk clamp and grommet are included
- Freely Adjusting Height: for an optimal ergonomic position

### Triple Monitor Desk Mount

[461658]

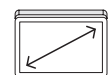

Screen Size  
13"-32"



Weight Capacity  
8kg/17.6lbs

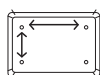

VESA Compatible  
75x75 100x100



Tilt Range  
+45°~-45°



Swivel Range  
+90°~-90°



Screen Rotation  
360°

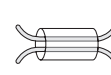

Cable Management



## Perfectly Aligned Displays



- Detachable VESA Plate Design: enables easy installation
- Cable Management: keep everything organized
- 360° Rotary VESA Plate: for more viewing experience
- Extended arm and free rotated double joint
- Two Mounting Options: both desk clamp and grommet are included
- Freely Adjusting Height: for an optimal ergonomic position



### Quad Monitor Desk Mount

[461566]

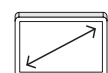

Screen Size  
13"-32"



Weight Capacity  
8kg/17.6lbs

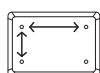

VESA Compatible  
75x75 100x100



Tilt Range  
+45°~-45°



Swivel Range  
+90°~-90°



Screen Rotation  
360°

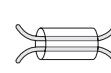

Cable Management

# Spring-Assisted Monitor Mounts

Light-touch full-motion adjustment for the best ergonomic viewing angle



## High-Quality Aluminum Construction



Desk clamp and grommet hole mounting options firmly hold your monitor.

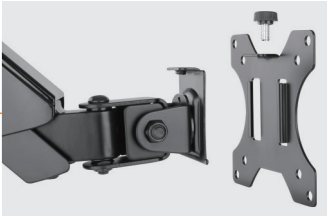

Quick-Release VESA Plate for easy installation

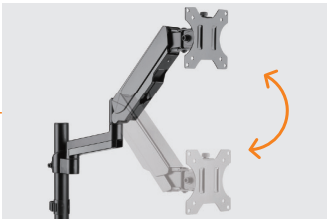

Adjustable Gas Pressure accommodates smooth adjustment for different weight of monitors.

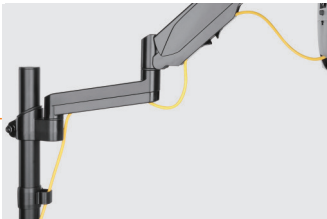

Cable Management  
t l t t f d k t



- Free-standing riser for one 15" to 32" monitor up to 8 kg (17.6 lbs.)
- Optimized views with +/-20° tilt, +/-45° swivel and 274 to 429 mm (10.8 to 16.9 in.) height adjustment
- Gas-spring-assisted height adjustment with convenient top-mount push-button
- Supports 360° rotation for landscape or portrait display orientation
- Cable management with attachable clip on column to minimize clutter; also stores hex keys



## Height Adjustable Gas Spring Single Monitor Desktop Stand

[461894]

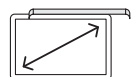

Screen Size  
15"-32"

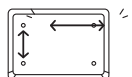

VESA Compatible  
75x75 100x100



Screen Rotation  
360°



Tilt Range  
+20°~-20°

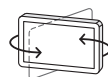

Swivel Range  
+45°~-45°



Weight Capacity  
8kg / 17.6lbs



Height Adjustable  
274-429 mm

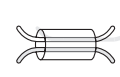

Cable Management



- Gas spring perfectly counterbalances the weight of your screen to help effortless adjustment for viewing comfort
- Swiveling Arm(s): offer(s) maximum viewing flexibility
- Lightweight Aluminum Construction: provides a sleek, lighter, and elegant look
- Detachable VESA Plate Design: enables easy installation
- Free-Tilting Design: makes easy forward or backward adjustment for better viewing and reduced glare
- Cable Management: keep everything organized
- 360° Rotary VESA Plate: for more viewing experience



## Aluminum Gas Spring Single Monitor Desk Mount

[461580]

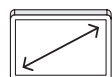

Screen Size  
17"-32"

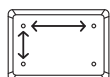

VESA Compatible  
75x75 100x100



Screen Rotation  
360°



Tilt Range  
+35°~-35°

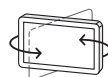

Swivel Range  
+90°~-90°



Weight Capacity  
1-9kg/2.2-19.8lbs

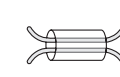

Cable Management



- Articulating double-link swing arm to support one 17" to 32" LED/LCD monitor up to 9 kg (19.8 lbs.)
- Optimized views with +90 to -45° tilt, 180° swivel and 158 to 406 mm (6.2 to 16 in.) height adjustment
- Gas spring for light-touch viewing adjustment
- Supports 360° rotation for landscape or portrait display orientation
- Mounting options: C-clamp at the edge of a desk (for surfaces 10 to 85 mm [0.4 to 3.4 in.] thick) or grommet mounting through a drilled hole (for grommets 10 to 85 mm [0.4 to 3.4 in.] wide)



## Aluminum Gas Spring Single Monitor Desk Mount

[462495]



Screen Size  
17"-32"

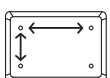

VESA Compatible  
75x75 100x100



Screen Rotation  
360°



Tilt Range  
+90°~-45°

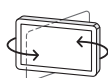

Swivel Range  
+90°~-90°



Weight Capacity  
1-9kg/2.2-19.8lbs

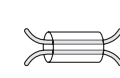

Cable Management





## Heavy-Duty Aluminum Mechanical Spring Single Monitor Desk Mount [462570]

- Articulating swing arm to support one 17" to 49" flat or curved monitor from 2 to 20 kg
- Optimized views with +50 to -20° tilt, 180° swivel and 232 to 508 mm height adjustment
- Mechanical spring for light-touch viewing adjustment
- Ideal for 21:9 and 32:9 ultrawide monitors, enhancing productivity, gaming, and multimedia
- Quick-release VESA-plate design to easily hook and mount your display

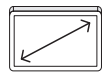
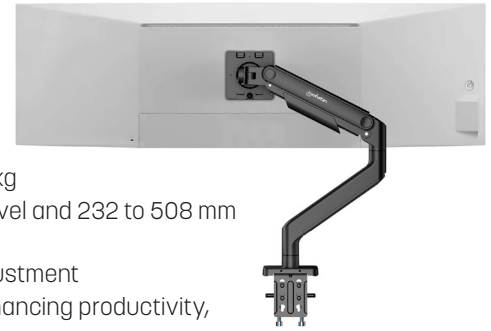

Screen Size  
17"-49"



Weight Capacity  
2-20 kg

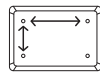

VESA Compatible  
75x75-200x200

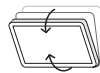

Tilt Range  
+50~-20

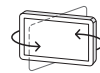

Swivel Range  
180°



Screen Rotation  
360°

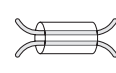

Cable Management

NEW



## Ultra Heavy-Duty Aluminum Gas Spring Single Monitor Desk Mount with USB Ports [462594]

- Articulating double-link swing arm to support one 17" to 57" monitor; flat up to 27 kg or curved up to 22 kg
- Optimized views with +60 to -20° tilt, 180° swivel and 325 to 655 mm height adjustment
- Gas spring for light-touch viewing adjustment
- Ideal for 21:9 and 32:9 ultrawide monitors, enhancing productivity, gaming, and multimedia
- USB-C and USB-A cable passthrough ports built into the base for convenient access and reduced clutter on your desk



Screen Size  
17"-57"



Weight Capacity  
2-27 kg

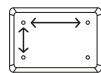

VESA Compatible  
75x75-200x200



Tilt Range  
+60~-20

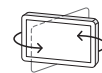

Swivel Range  
180°



Screen Rotation  
360°

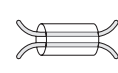

Cable Management

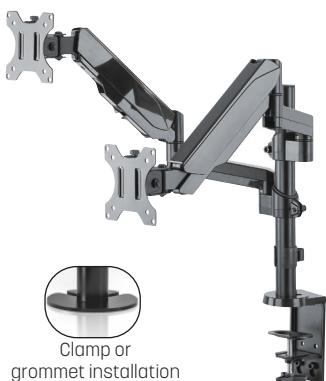

- Gas spring perfectly counterbalances the weight of your screen to help effortless adjustment for viewing comfort
- Swiveling Arm(s): offer(s) maximum viewing flexibility
- Lightweight Aluminum Construction: provides a sleek, lighter, and elegant look
- Detachable VESA Plate Design: enables easy installation
- Free-Tilting Design: makes easy forward or backward adjustment for better viewing and reduced glare
- Cable Management: keep everything organized
- 360° Rotary VESA Plate: for more viewing experience



## Aluminum Gas Spring Dual Monitor Desk Mount, Height-Adjustable [461597]



Screen Size  
17"-32"

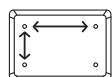

VESA Compatible  
75x75 100x100



Screen Rotation  
360°



Tilt Range  
+35°~-35°

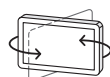

Swivel Range  
+90°~-90°



Weight Capacity  
1-9kg/2.2-19.8lbs (x2)

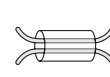

Cable Management



- Articulating double-link swing arms to support two 17" to 32" LED/LCD monitors up to 9 kg (19.8 lbs.)
- Optimized views with +90°/-45° tilt, 180° swivel and 158 to 406 mm (6.2 to 16 in.) height adjustment
- Gas spring for light-touch viewing adjustment
- Supports 360° rotation for landscape or portrait display orientation
- Built-in tension adjustment to suit the weight of your monitor
- Durable aluminum construction
- Built-in cable management to minimize clutter



## Aluminum Gas Spring Dual Monitor Desk Mount

[462501]

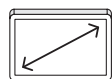

Screen Size  
17"-32"

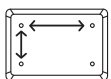

VESA Compatible  
75x75 100x100



Screen Rotation  
360°



Tilt Range  
+90°--45°

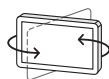

Swivel Range  
+90°--90°



Weight Capacity  
2-9kg/4.4~19.8lbs (x2)

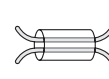

Cable Management



**NEW**

## Heavy-Duty Aluminum Mechanical Spring Dual Monitor Desk Mount

[462587]

- Articulating swing arms to support two 17" to 45" flat or curved monitors up to 20 kg per arm
- Optimized views with +50 to -20° tilt, 180° swivel and 232 to 508 mm height adjustment
- Mechanical spring for light-touch viewing adjustment
- Ideal for 21:9 and 32:9 ultrawide monitors, enhancing productivity, gaming, and multimedia
- Quick-release VESA-plate design to easily hook and mount your display

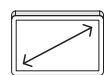

Screen Size  
17"-45"



Weight Capacity  
2-20 kg per Arm

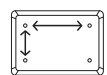

VESA Compatible  
75x75-100x100



Tilt Range  
+50~-20

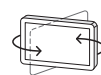

Swivel Range  
180°



Screen Rotation  
360°

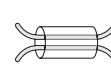

Cable Management



- Articulating double-link swing arms to support two 17" to 32" monitors up to 9 kg (19.8 lbs.) each
- Optimized views with +45°/-45° tilt, 180° swivel and 210 to 490 mm (8.3 to 19.3 in.) height adjustment
- Two HDMI ports with resolutions on single-video output up to 4K@60Hz or dual-video output up to 4K@30Hz
- One Gigabit Ethernet (10/100/1000) port for faster downloads, media streaming and gaming
- Supports 100 W USB Power Delivery (PD) input with up to 87 W output power; requires an external PD charger - available from Manhattan
- Three USB 3.2 Gen 1 (formerly USB 3.0) Type-A ports with SuperSpeed transfer rates up to 5 Gbps and charging up to 4.5 W (5 V / 0.9 A)



## Aluminum Gas Spring Dual Monitor Desk Mount with 8-in-1 Docking Station

[461887]

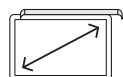

Screen Size  
17"-32"

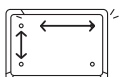

VESA Compatible  
75x75 100x100



Screen Rotation  
360°



Tilt Range  
+45°--45°

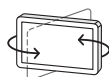

Swivel Range  
+90°--90°



Weight Capacity  
1-9kg/2.2~19.8lbs (x2)

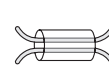

Cable Management

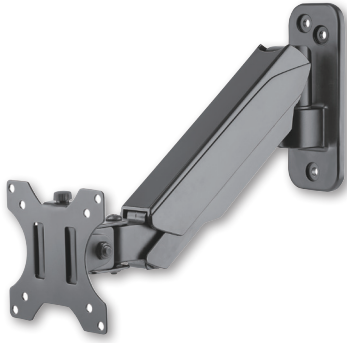

- Gas spring perfectly counterbalances the weight of your screen to help effortless adjustment for viewing comfort
- Swiveling Arm(s): offer(s) maximum viewing flexibility
- Lightweight Aluminum Construction: provides a sleek, lighter, and elegant look
- Detachable VESA Plate Design: enables easy installation
- Free-Tilting Design: makes easy forward or backward adjustment for better viewing and reduced glare
- Cable Management: keep everything organized
- 360° Rotary VESA Plate: for more viewing experience



## Aluminum Gas Spring Single Monitor Wall Mount

[461603]



Screen Size  
17"-32"



Tilt Range  
+35°--35°

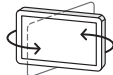

Swivel Range  
+90°--90°



Weight Capacity  
1-9kg/2.2-19.8lbs



Screen Rotation  
+180°--180°

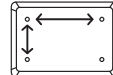

VESA Compatible  
75x75 100x100

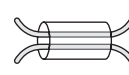

Cable Management

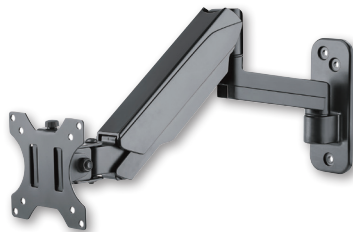

- Gas spring perfectly counterbalances the weight of your screen to help effortless adjustment for viewing comfort
- Swiveling Arm(s): offer(s) maximum viewing flexibility
- Lightweight Aluminum Construction: provides a sleek, lighter, and elegant look
- Detachable VESA Plate Design: enables easy installation
- Free-Tilting Design: makes easy forward or backward adjustment for better viewing and reduced glare
- Cable Management: keep everything organized
- 360° Rotary VESA Plate: for more viewing experience



## Aluminum Gas Spring Single Monitor Wall Mount with Jointed Arm

[461610]



Screen Size  
17"-32"

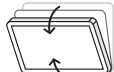

Tilt Range  
+35°--35°

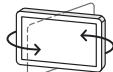

Swivel Range  
+90°--90°



Weight Capacity  
1-9kg/2.2-19.8lbs



Screen Rotation  
180° 180°

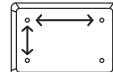

VESA Compatible  
75 75 100 100

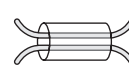

Cable Management

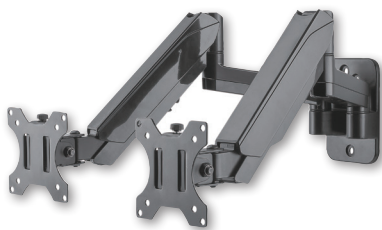

- Gas spring perfectly counterbalances the weight of your screen to help effortless adjustment for viewing comfort
- Swiveling Arm(s): offer(s) maximum viewing flexibility
- Lightweight Aluminum Construction: provides a sleek, lighter, and elegant look
- Detachable VESA Plate Design: enables easy installation
- Free-Tilting Design: makes easy forward or backward adjustment for better viewing and reduced glare
- Cable Management: keep everything organized
- 360° Rotary VESA Plate: for more viewing experience

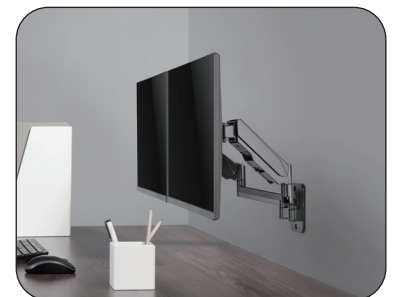

## Aluminum Gas Spring Dual Monitor Wall Mount

[461627]



Screen Size  
17"-32"



Tilt Range  
+35°--35°

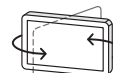

Swivel Range  
+90°--90°



Weight Capacity  
1-9kg/2.2-19.8lbs (x2)



Screen Rotation  
+180°--180°

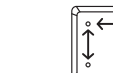

VESA Compatible  
75x75 100x100



Cable Management





- Ultra-slim design
- Sturdy Steel Construction: provides a solid and long-lasting performance
- Easy installation ideal for home, office and commercial applications
- Integrated Bubble Level: assures alignment

### Compact Slim Fixed Monitor Wall Mount

[422840]

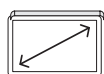

Screen Size  
13"-22"



Weight Capacity  
15 kg

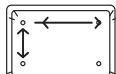

VESA Compatible  
75x75, 100x100

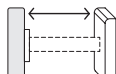

Profile to Wall  
25 mm



- Ultra-slim design
- Sturdy Steel Construction: provides a solid and long-lasting performance
- Easy installation ideal for home, office and commercial applications
- Integrated Bubble Level: assures alignment

### Ultra-Slim Fixed Monitor Wall Mount

[423731]

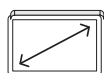

Screen Size  
23"-42"



Weight Capacity  
30 kg

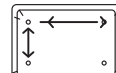

VESA Compatible  
75x75, 100x100, 200x200

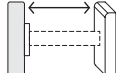

Profile to Wall  
14 mm



**Extends only 14 mm from the wall**

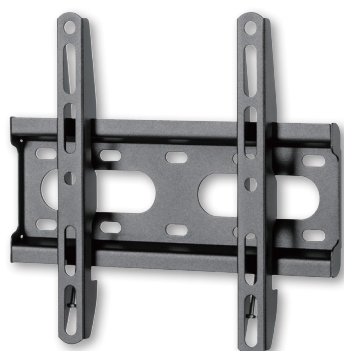

- Supports one 23" to 43" TV up to 45 kg (100 lbs.)
- Holds TV only 27 mm (1 in.) from wall
- Heavy-duty steel construction with powder coating
- Includes attachable bubble level

### Low-Profile Fixed TV Wall Mount

[462259]

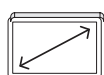

Screen Size  
23"-43"



Weight Capacity  
45 kg

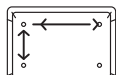

VESA Compatible  
75x75 to 200x200

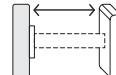

Profile to Wall  
27 mm



**Extends only 27 mm from the wall**

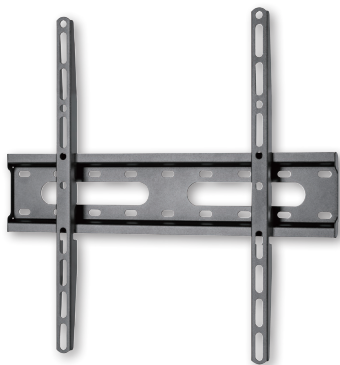

- Supports one 32" to 55" TV up to 45 kg (100 lbs.)
- Holds TV only 27 mm (1 in.) from wall
- Heavy-duty steel construction with powder coating
- Includes attachable bubble level



**Extends only 27 mm from the wall**

### Low-Profile Fixed TV Wall Mount

[462266]

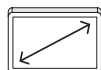

Screen Size  
32"-55"



Weight Capacity  
45 kg

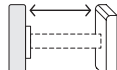

Profile to Wall  
27 mm

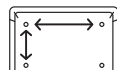

VESA Compatible  
75x75 to 400x400



- Supports one flat or curved 32" to 70" TV up to 45 kg (100 lbs.)
- Holds TV only 20 mm (0.8 in.) from wall for a nearly flush, close-to-the-wall installation that enhances the thin, modern TV silhouette
- Heavy-duty steel construction with powder coating



**Extends only 20 mm from the wall**

### Low-Profile Fixed TV Wall Mount

[462396]

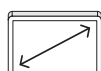

Screen Size  
37"-70"



Weight Capacity  
45 kg

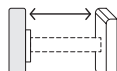

Profile to Wall  
20 mm

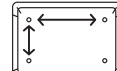

VESA Compatible  
75x75 to 400x400



- Sturdy Steel Construction: provides a solid and long-lasting performance
- Automatically Click-in Spring Lock: helps TV brackets snap into place for added safety
- Lateral Shift Brackets: enable width adjustment and fast alignment
- Intuitive quick release cords: allow to remove TV from the mount easily and quickly
- Includes attachable bubble level



**Extends only 25 mm from the wall**

### Heavy-Duty Low-Profile Fixed TV Wall Mount

[461986]

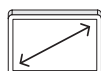

Screen Size  
37"-70"



Weight Capacity  
50 kg

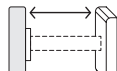

Profile to Wall  
25 mm

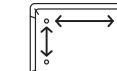

VESA Compatible  
200x200 to 600x400



- Supports one flat or curved 43" to 100" TV up to 70 kg (154 lbs.)
- Holds TV only 29 mm (1.1 in.) from wall for a nearly flush, close-to-the-wall installation that enhances the thin, modern TV silhouette
- Heavy-duty construction with 2 mm thick reinforced steel and powder coating
- Includes attachable bubble level
- Snap-in spring locks with release cords for easy installation or removal and additional safety

### Low-Profile Fixed TV Wall Mount

[461948]



Screen Size  
43"-100"



Weight Capacity  
70 kg

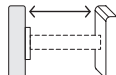

Profile to Wall  
29 mm

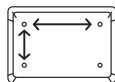

VESA Compatible  
200x200 to 800x400



- Sturdy Steel Construction: provides a solid and long-lasting performance
- Automatically Click-in Spring Lock: helps TV brackets snap into place for added safety
- Lateral Shift Brackets: enable width adjustment and fast alignment
- Intuitive release cords
- Includes attachable bubble level

### XL Heavy-Duty Low-Profile Fixed TV Wall Mount

[461993]

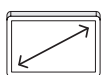

Screen Size  
60"-100"



Weight Capacity  
100 kg

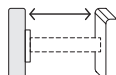

Profile to Wall  
32 mm

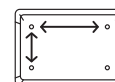

VESA Compatible  
200x200 to 900x600

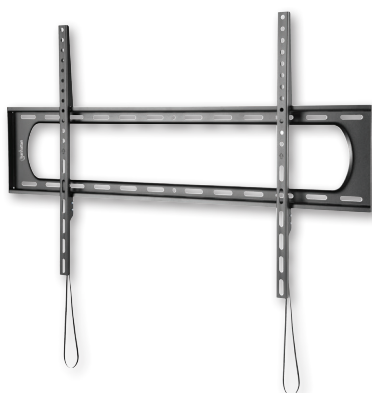

- Supports one flat or curved 60" to 120" TV up to 120 kg (264 lbs.)
- Holds TV only 35 mm (1.4 in.) from wall for a nearly flush, close-to-the-wall installation that enhances the thin, modern TV silhouette
- Ultra heavy-duty construction with 2 mm thick reinforced steel and powder coating
- Includes attachable bubble level
- Snap-in spring locks with release cords for easy installation or removal and additional safety

### Heavy-Duty Low-Profile Large-Screen Fixed TV Wall Mount

[461917]



Screen Size  
60"-120"



Weight Capacity  
120 kg

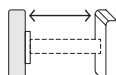

Profile to Wall  
35 mm

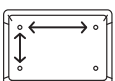

VESA Compatible  
50x50 to 900x600

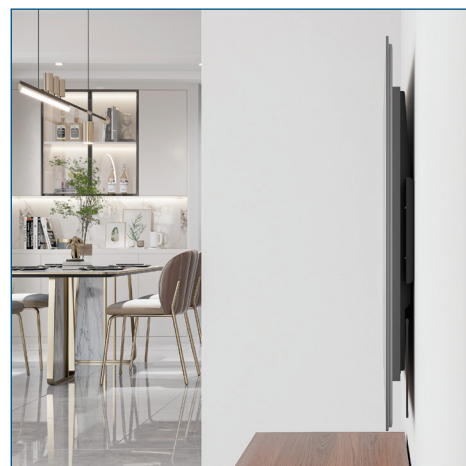



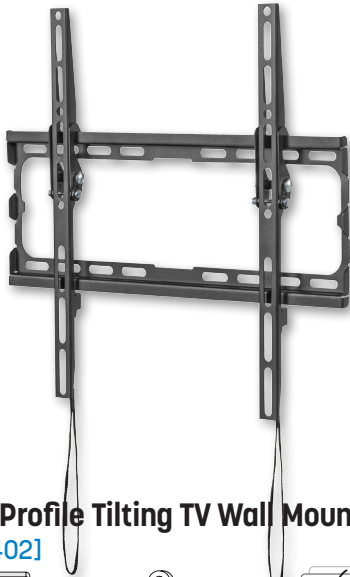

- Securely holds one flat-panel television from 32" to 70" and up to 45 kg (100 lbs.)
- Optimized views with 0° to -8° tilt adjustment
- Holds TV only 20 mm (0.8 in.) from wall for a nearly flush, close-to-the-wall installation that enhances the thin, modern TV silhouette
- Heavy-duty steel construction with powder coating



**Extends only 20 mm from the wall**

### Low-Profile Tilting TV Wall Mount

[462402]

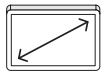

Screen Size  
32"-70"



Weight Capacity  
45 kg



Tilt Range  
0°~-8°

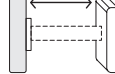

Profile to Wall  
20 mm

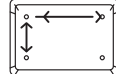

VESA Compatible  
75x75 to 400x400



- Sturdy Steel Construction: provides a solid and long-lasting performance
- Easy installation ideal for home, office and commercial applications
- Open Architecture: provides increased ventilation and easier access to wires
- TV brackets snap into place for add safety with security screws.



**Extends only 21 mm from the wall**

### Low-Profile Tilting TV Wall Mount

[461979]

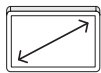

Screen Size  
37"-70"



Weight Capacity  
35 kg



Tilt Range  
0°~-8°

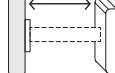

Profile to Wall  
21 mm

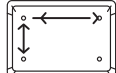

VESA Compatible  
200x200 to 600x400

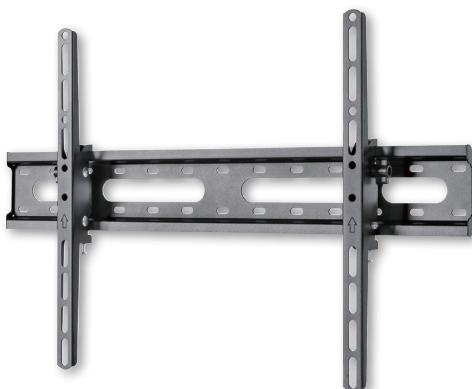

- Supports one 37" to 70" TV up to 45 kg (100 lbs.)
- Optimized views with -12 to 12° tilt and tool-free adjustment
- Holds TV only 53 mm (2 in.) from wall
- Heavy-duty steel construction with powder coating
- Includes attachable bubble level



**Extends only 53 mm from the wall**

### Tilting TV Wall Mount

[462280]

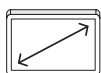

Screen Size  
37"-70"



Weight Capacity  
45 kg



Tilt Range  
-12°~+12°

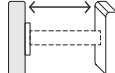

Profile to Wall  
53 mm

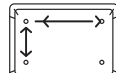

VESA Compatible  
200x200 to 600x400



- Sturdy Steel Construction: provides a solid and long-lasting performance
- Easy-Grip Knobs: for quick tilt and lock
- Open Architecture: provides increased ventilation and easier access to wires
- Integrated Bubble Level: assures alignment



## Heavy-Duty Tilting TV Wall Mount

[424752]

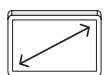

Screen Size  
37"-70"



Weight Capacity  
75 kg

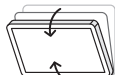

Tilt Range  
0°~+10°

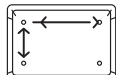

VESA Compatible  
200x200 to 600x400



- Sturdy Steel Construction: provides a solid and long-lasting performance
- Toolless Tilt: allows for effortless positioning
- Open Architecture: provides increased ventilation and easier access to wires
- Easy installation ideal for home, office and commercial applications



## Heavy-Duty Tilting TV Wall Mount

[461481]

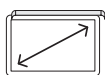

Screen Size  
37"-80"



Weight Capacity  
80 kg



Tilt Range  
-10°~5°

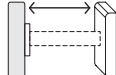

Profile to Wall  
53 mm



Screen Level  
+3°~-3°

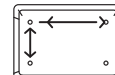

VESA Compatible  
200x200 to 600x400



- Sturdy Steel Construction: provides a solid and long-lasting performance
- Easy-Grip Knobs: for quick tilt and lock
- Open Architecture: provides increased ventilation and easier access to wires
- Integrated Bubble Level: assures alignment



## Heavy-Duty Tilting TV Wall Mount

[423830]

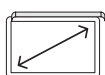

Screen Size  
37"-85"



Weight Capacity  
75 kg



Tilt Range  
-10°~10°

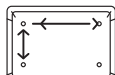

VESA Compatible  
200x200 to 600x400

**NEW**



- Supports one flat or curved 43" to 90" TV up to 75 kg (165 lbs.)
- Optimized views with +5° to -10° tool-free tilt, +/-5° swivel, and +/-6 mm post-installation leveling adjustment
- Heavy-duty construction with 2 mm thick reinforced steel and powder coating
- Includes attachable bubble level

## Anti-Theft Tilting TV Wall Mount with Extension

[461863]

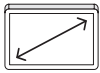

Screen Size  
43"-90"



Weight Capacity  
75 kg



Tilt Range  
+5°~-10°

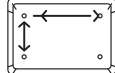

VESA Compatible  
200x200 to 800x400



- Supports one flat or curved 43" to 100" TV up to 70 kg (154 lbs.)
- Optimized views with +3° to -12° tilt and tool-free adjustment
- Heavy-duty construction with 2 mm thick reinforced steel and powder coating
- Includes attachable bubble level
- Holds TV 49 mm (1.9 in.) from wall

## Low-Profile Tilting TV Wall Mount

[462020]

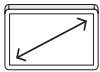

Screen Size  
43"-100"



Weight Capacity  
70 kg



Tilt Range  
+3°~-12°

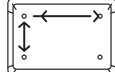

VESA Compatible  
200x200 to 800x400

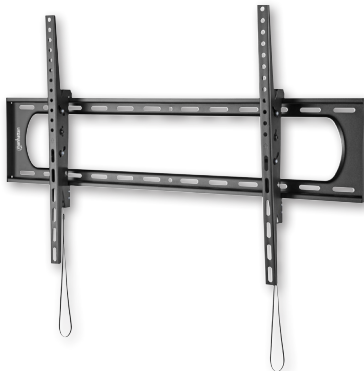

- Supports one flat or curved 60" to 120" TV up to 120 kg (264 lbs.)
- Optimized views with +10° to -10° tilt and tool-free adjustment
- Ultra heavy-duty construction with 2 mm thick reinforced steel and powder coating
- Includes attachable bubble level
- Holds TV 80 mm (3.15 in.) from wall

## Heavy-Duty Large-Screen Tilting TV Wall Mount

[461931]



Screen Size  
60"-120"



Weight Capacity  
120 kg



Tilt Range  
+10°~-10°

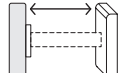

Profile to Wall  
80 mm

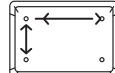

VESA Compatible  
50x50 to 900x600

Toolless Tilting



Quick-Release Spring Lock  
easy installation only takes seconds





- Sturdy Steel Construction: provides a solid and long-lasting performance
- Easy-Grip Knobs: for quick tilt and lock
- Swiveling Arm(s): offer(s) maximum viewing flexibility
- 360° Rotary VESA Plate: for more viewing experience
- Easy installation ideal for home, office and commercial applications



## Articulating Monitor Wall Mount

[432351]

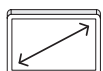

Screen Size  
13"-22"



Weight Capacity  
12 kg



Tilt Range  
+90°~-90°

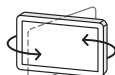

Swivel Range  
+90°~-90°



Screen Rotation  
+180°~-180°

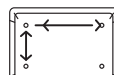

VESA Compatible  
75x75, 100x100

**NEW**



- Affordable wall bracket to support one flat 13" to 32" TV up to 30 kg
- Optimized views with +/-20 tilt and +/-30° swivel
- Holds TV 90 mm from wall
- Compatible with smaller displays and 50x50 VESA, making it also ideal for use as a monitor wall mount
- Quick, single-stud installation



## Pivoting TV Wall Mount with Tilt and Swivel

[462662]

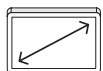

Screen Size  
13"-32"



Weight Capacity  
30 kg

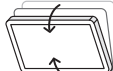

Tilt Range  
+20°~-20°

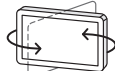

Swivel Range  
+30°~-30°



VESA Compatible  
50x50, 75x75, 100x100

**NEW**



- Articulating double-link swing arm to support one flat or curved 23" to 55" TV up to 30 kg
- Optimized views with +3 to -10° tilt and +/-90° swivel
- Flexible extension arm saves space when the TV is not in use and is perfect for corner installations
- Compatible with smaller displays and 100x100 VESA, making it ideal for use as a monitor wall mount
- Cable management with attachable clip to minimize clutter



## Full Motion TV Wall Mount with Articulating Arm

[462624]



Screen Size  
23"-55"



Weight Capacity  
30 kg

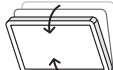

Tilt Range  
+3°~-10°

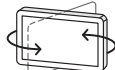

Swivel Range  
+90°~-90°



VESA Compatible  
100x100 to 400x400

# Full-motion TV Wall Mounts

Display arms with maximum flexibility for recommended screen sizes up to 42"



Shown: 461382

**Detachable VESA Plate Design**  
enables easy installation

**Free-Tilting Design**  
for multiple monitor viewing angles

**Built-In Level Adjustment**  
ensures perfect positioning

**Cable Management**  
keeps everything organized



- Anti-Theft Locking Hole: for additional security preventing any unwanted removal (extra padlock required)
- Lightweight Aluminum Construction: provides a sleek, lighter, and elegant look
- Swiveling Arm(s): offer(s) maximum viewing flexibility
- Slide-in VESA Plate: for quick attachment and detachment
- Easy installation ideal for home, office and commercial applications
- 360° Rotary VESA Plate: for more viewing experience
- Cable Management: keep everything organized

## Aluminum Full-Motion Display Wall Mount

[423670] Double-Link Swing Arm

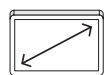

Screen Size  
13"-27"



Weight Capacity  
15 kg



Tilt Range  
+15°~-15°

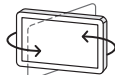

Swivel Range  
+90°~-90°



Screen Rotation  
+180°~-180°



Anti-Theft

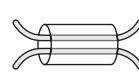

Cable  
Management

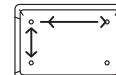

VESA Compatible  
75x75, 100x100

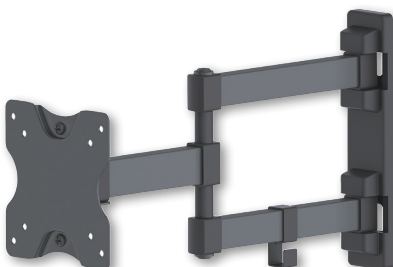

- Free-Tilting Design: makes easy forward or backward adjustment for better viewing and reduced glare
- Built-In Level Adjustment: ensures perfect positioning
- Direction Indicator: assures correct installation
- Swiveling Arm(s): offer(s) maximum viewing flexibility
- Sturdy Steel Construction: provides a solid and long-lasting performance
- Cable Management: keep everything organized
- Detachable VESA Plate Design: enables easy installation



## Full-Motion TV Wall Mount

[461382]



Screen Size  
13"-27"



Weight Capacity  
20 kg



Tilt Range  
+5°~-12°

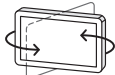

Swivel Range  
+90°~-90°



Screen Level  
+3°~-3°

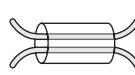

Cable  
Management

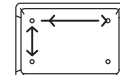

VESA Compatible  
75x75, 100x100

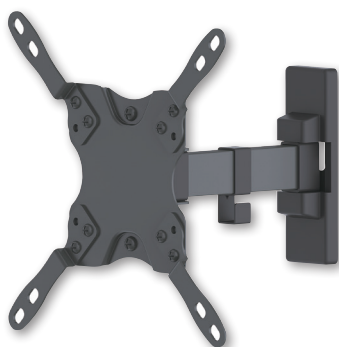

- Free-Tilting Design: makes easy forward or backward adjustment for better viewing and reduced glare
- Built-In Level Adjustment: ensures perfect positioning
- Direction Indicator: assures correct installation
- Swiveling Arm(s): offer(s) maximum viewing flexibility
- Sturdy Steel Construction: provides a solid and long-lasting performance
- Cable Management: keep everything organized
- Detachable VESA Plate Design: enables easy installation

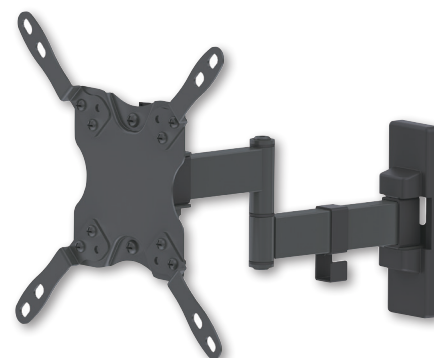

## Full-Motion Display Wall Mount

[461399] Single-Link Swing Arm

[461405] Double-Link Swing Arm

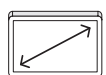

Screen Size  
13"-42"



Weight Capacity  
20 kg



Tilt Range  
+5°~-12°

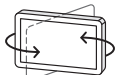

Swivel Range  
+90°~-90°



Screen Level  
+3°~-3°

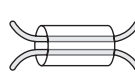

Cable  
Management

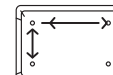

VESA Compatible  
75x75, 100x100,  
200x100, 200x200





- Supports one flat or curved 32" to 55" TV up to 35 kg (77 lbs.)
- Optimized views with +3 to -15° tilt, +/-90° swivel and +/-3° post-installation leveling adjustment
- Holds TV 63 to 358 mm (2.5 to 14.1 in.) from wall
- Heavy-duty steel construction with powder coating
- Includes attachable bubble level
- Built-in cable management to minimize clutter



### Full-Motion TV Wall Mount with Post-Leveling Adjustment

[462419]

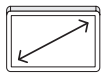

Screen Size  
32"-55"



Weight Capacity  
35 kg



Tilt Range  
+3°~-15°

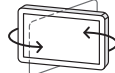

Swivel Range  
+90°~-90°



Screen Level  
+3°~-3°

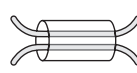

Cable  
Management

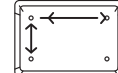

VESA Compatible  
100x100 to 400x400

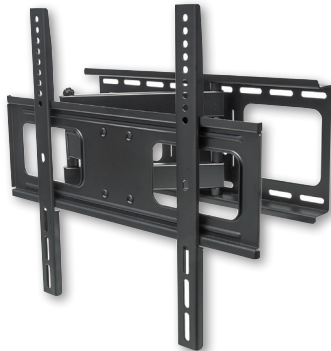

- Free-Tilting Design: makes easy forward or backward adjustment for better viewing and reduced glare
- Swiveling Arm(s): offer(s) maximum viewing flexibility
- Sturdy Steel Construction: provides a solid and long-lasting performance
- Built-In Level Adjustment: ensures perfect positioning



### Full-Motion TV Wall Mount

[461252]

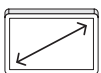

Screen Size  
32"-55"



Weight Capacity  
50 kg

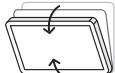

Tilt Range  
+10°~-20°

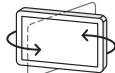

Swivel Range  
+90°~-90°



Screen Level  
+3°~-3°

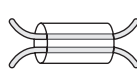

Cable  
Management

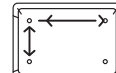

VESA Compatible  
200x200, 300x300,  
400x200, 400x400



- Supports one flat or curved 37" to 70" TV up to 35 kg (77 lbs.)
- Optimized views with +3 to -15° tilt, +/-60° swivel and +/-3° post-installation leveling adjustment
- Holds TV 63 to 358 mm (2.5 to 14.1 in.) from wall



### Full-Motion TV Wall Mount with Post-Leveling Adjustment

[462426]

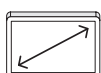

Screen Size  
37"-70"



Weight Capacity  
35 kg



Tilt Range  
+3°~-15°

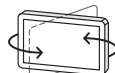

Swivel Range  
+60°~-60°



Screen Level  
+3°~-3°

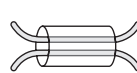

Cable  
Management

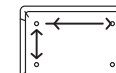

VESA Compatible  
100x100 to 600x400

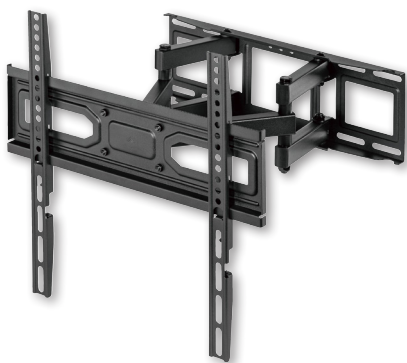

- Supports one flat or curved 32" to 70" TV up to 40 kg (88 lbs.)
- Optimized views with +3 to -15° tilt, +/-60° swivel and +/-3° post-installation leveling adjustment
- Holds TV 67 to 355 mm (2.6 to 14 in.) from wall

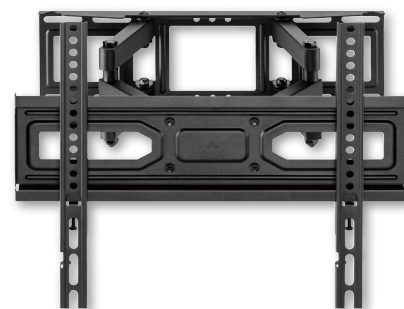

### Full-Motion TV Wall Mount with Post-Leveling Adjustment

[462433]

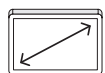

Screen Size  
37"-70"



Weight Capacity  
40 kg

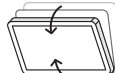

Tilt Range  
+3°~-15°

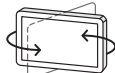

Swivel Range  
+60°~-60°



Screen Level  
+3°~-3°

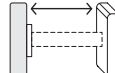

Profile to Wall  
67 to 355 mm

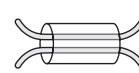

Cable  
Management

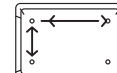

VESA Compatible  
100x100 to 400x400



- Free-Tilting Design: makes easy forward or backward adjustment for better viewing and reduced glare
- Swiveling Arm(s): offer(s) maximum viewing flexibility
- Built-In Level Adjustment: ensures perfect positioning
- Sturdy Steel Construction: provides a solid and long-lasting performance

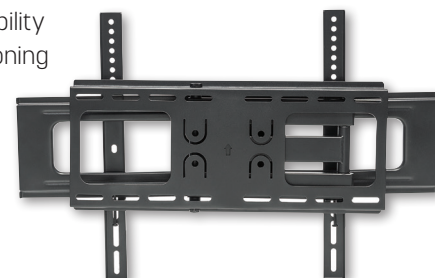

### Full-Motion TV Wall Mount

[461283]

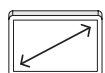

Screen Size  
37"-70"



Weight Capacity  
50 kg

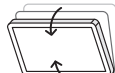

Tilt Range  
+10°~-20°

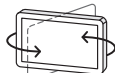

Swivel Range  
+90°~-90°



Screen Level  
+3°~-3°

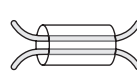

Cable  
Management

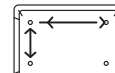

VESA Compatible  
200x200 to 600x400

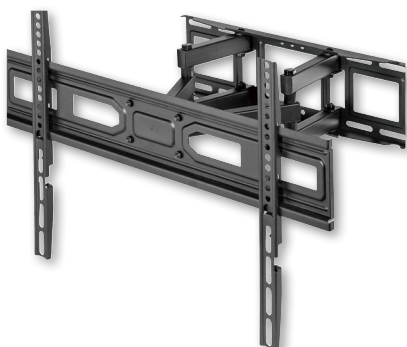

- Supports one flat or curved 37" to 80" TV up to 40 kg (88 lbs.)
- Optimized views with +3 to -15° tilt, +/-60° swivel and +/-3° post-installation leveling adjustment
- Holds TV 67 to 355 mm (2.6 to 14 in.) from wall

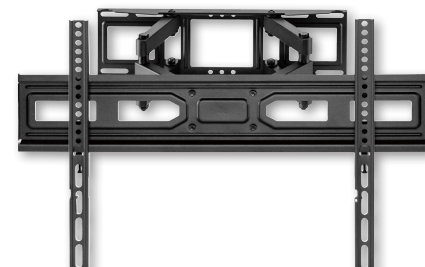

### Full-Motion TV Wall Mount with Post-Leveling Adjustment

[462440]

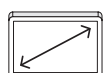

Screen Size  
37"-80"



Weight Capacity  
40 kg



Tilt Range  
+3°~-15°

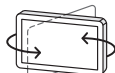

Swivel Range  
+60°~-60°



Screen Level  
+3°~-3°

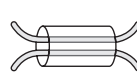

Cable  
Management

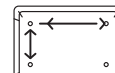

VESA Compatible  
100x100 to 600x400



# Outdoor TV Wall Mounts

Built for outdoor durability with electroplating, extended powder coating, and stainless-steel hardware



Shown: 462150



- Weatherproof design resists corrosion, rain, and humidity, even in coastal conditions
- Supports one flat or curved 37" to 86" TV up to 80 kg
- Optimized views with +5 to -10° tilt and +/-5 mm post-installation leveling adjustment
- Anti-theft locking option secures the TV to the mount - ideal for outdoors and digital signage (requires padlock, not included)



## Outdoor Anti-Theft Tilting TV Wall Mount

[462143]



Screen Size  
37"-86"



Weight Capacity  
80 kg



Tilt Range  
+5°~-10°

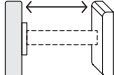

Profile to Wall  
54 mm



Screen Level  
+5°~-5 mm

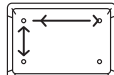

VESA Compatible  
200x200 to 600x400



- Weatherproof design resists corrosion, rain, and humidity, even in coastal conditions
- Supports one flat or curved 37" to 86" TV up to 50 kg
- Optimized views with +10 to -20° tilt, +/-60° swivel and +/-3° post-installation leveling adjustment
- High-quality, cold-rolled steel with thickness up to 2.5 mm



## Outdoor Full-Motion TV Wall Mount

[462150]

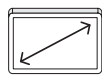

Screen Size  
37"-86"



Weight Capacity  
50 kg

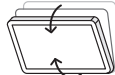

Tilt Range  
+10°~-20°

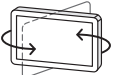

Swivel Range  
+60°~-60°

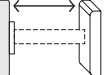

Profile to Wall  
64 to 510 mm



Screen Level  
+3°~-3°

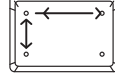

VESA Compatible  
200x200 to 600x400





- Quick-Release Latch: locks/unlocks the display in place
- Swiveling Arm(s): offer(s) maximum viewing flexibility
- Free-Tilting Design: makes easy forward or backward adjustment for better viewing and reduced glare
- Sturdy Steel Construction: provides a solid and long-lasting performance
- Built-In Level Adjustment: ensures perfect positioning
- Cable Management: keep everything organized



## Heavy-Duty Full-Motion TV Wall Mount

[461290]

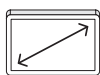

Screen Size  
37"-90"



Weight Capacity  
75 kg



Tilt Range  
+5°~-15°

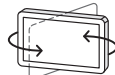

Swivel Range  
+60°~-60°



Screen Level  
+3°~-3°

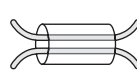

Cable  
Management

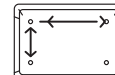

VESA Compatible  
200x200 to 800x400

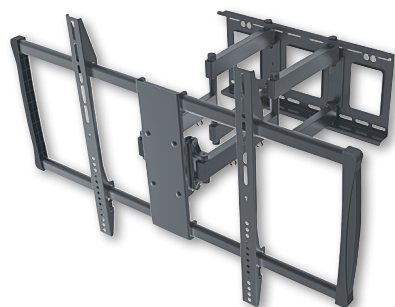

- Easy installation ideal for home, office and commercial applications
- Swiveling Arm(s): offer(s) maximum viewing flexibility
- Sturdy Steel Construction: provides a solid and long-lasting performance
- Built-In Level Adjustment: ensures perfect positioning
- Cable Management: keep everything organized
- Keyhole Pattern: allows for easy installation

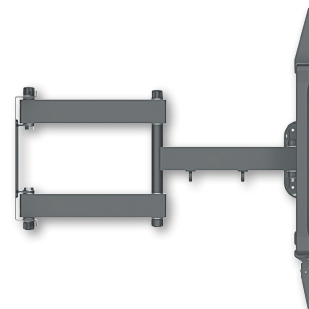

## Heavy-Duty Full-Motion TV Wall Mount

[461221]

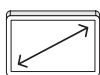

Screen Size  
60"-100"



Weight Capacity  
80 kg



Tilt Range  
+5°~-15°

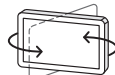

Swivel Range  
+45°~-45°



Screen Level  
+3°~-3°

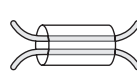

Cable  
Management

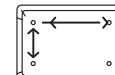

VESA Compatible  
200x200 to 900 x600



- Supports one flat or curved 60" to 120" TV up to 120 kg (264 lbs.)
- Optimized views with +5 to -15° tilt and +/-60° swivel
- Fine-tuned TV alignment with +/-5° post-leveling adjustment
- includes attachable bubble level
- Holds TV 75 to 703 mm (3 to 27.7 in.) from wall

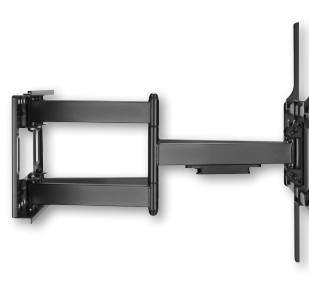

## Heavy-Duty Large-Screen Full-Motion TV Wall Mount

[462358]

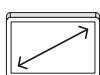

Screen Size  
60"-120"



Weight Capacity  
120 kg

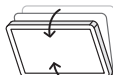

Tilt Range  
+5°~-15°

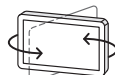

Swivel Range  
+60°~-60°



Screen Level  
+5°~-5°

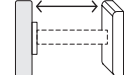

Profile to Wall  
75 to 703 mm

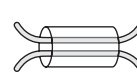

Cable  
Management

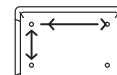

VESA Compatible  
200x200 to 900x600



## Full-Motion Telescopic TV Ceiling Mount

[423625]

- Telescoping Height Adjustment: for the optimal viewing height
- Free-Tilting Design: makes easy forward or backward adjustment for better viewing and reduced glare
- 360° Rotation Around the Pole: provides optimal viewing
- Sturdy Steel Construction: provides a solid and long-lasting performance
- Cable Management: keep everything organized

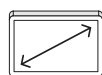

Screen Size  
37"-70"



Weight Capacity  
50 kg



Tilt Range  
0°~15°

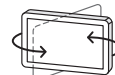

Swivel Range  
360°

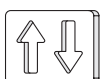

Height Adjustable  
1050-1560 mm



Anti-Theft

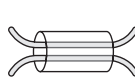

Cable  
Management

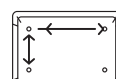

VESA Compatible  
200x200 to 800x400



## Full-Motion Height-Adjustable TV Ceiling Mount

[462051]

- Supports one flat 37" to 80" TV up to 50 kg (110 lbs.)
- Optimized views with +5 to -25° tilt and +/-30° swivel
- Ceiling plate with +/- 60° adjustment to suit sloped and flat ceilings
- Telescopic extension pole from 707 to 1577 mm (28 to 62 in.)
- Internal cable management for a clutter-free appearance

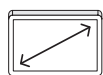

Screen Size  
37"-80"



Weight Capacity  
50 kg



Tilt Range  
5°~25°

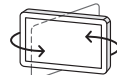

Swivel Range  
+30° - -30°



Height Adjustable  
707-1577 mm



Cable  
Management

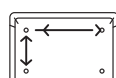

VESA Compatible  
200x200 to 600x400





## Portable Tripod Stand for Monitors, Projectors and Laptops [461788]

- Non-Skid Rubber Pads: protect work surface from scratches or scuffs
- Easy-Grip Knobs: for quick tilt and lock
- Locking Rotary Knob: ensures toolless height adjustment
- Safety Ledge Stopper: prevents your devices from slipping
- Height Adjustment: satisfies user's different preference
- Sturdy Steel Construction: provides a solid and long-lasting performance

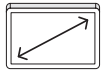

Screen Size  
13"-32"



Weight Capacity  
15 kg



Tilt Range  
0°~90°

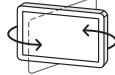

Swivel Range  
+180°~-180°

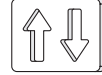

Height Adjustable  
1080-1780 mm

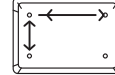

VESA Compatible  
75x75, 100x100



### 1 Laptop Workstation



### 2 Projector Stand



### 3 Monitor Mount

Fits 13"-32" monitors



100x100 Max. VESA

**Versatile Mounting Options**



## Portable Tripod TV Mount Stand [461412]

- Easy-Grip Knobs: for quick tilt and lock
- Security Pin: firmly secures TV at desired height for enhanced safety
- 5 Height Settings: for optimal viewing height
- Sturdy Steel Construction: provides a solid and long-lasting performance

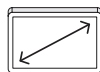

Screen Size  
37"-70"



Weight Capacity  
35 kg



Tilt Range  
0°~8°

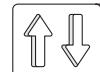

Height Adjustable  
1240-1880 mm

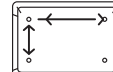

VESA Compatible  
200x200 to 600x400



Easel Tripod TV Mount Stand  
[461795]



To prevent TV tip-over and ensure the children's safety, an anti-fall wire rope is included to secure the TV.

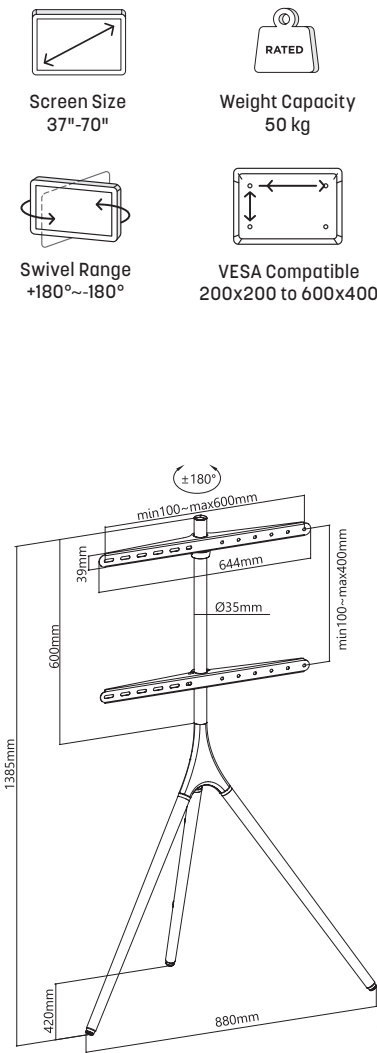

**Easy Locking Design**  
makes TV installation a snap



**Sleek Cable Management**  
for a clean and neat look



**Non-Slip Protective Feet Pad**  
for increased security and safety

## Ultra Slim TV Floor Standing Mount

[462044]

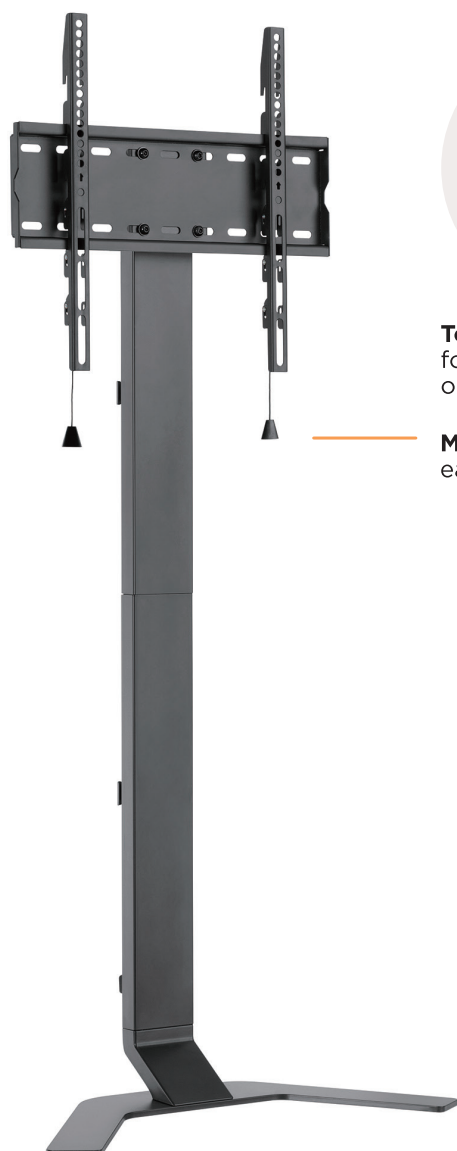

**Toolless Tilting**  
for effortless positioning and optimal viewing experience

**Magnetic Pull Straps**  
easy to hide when not used

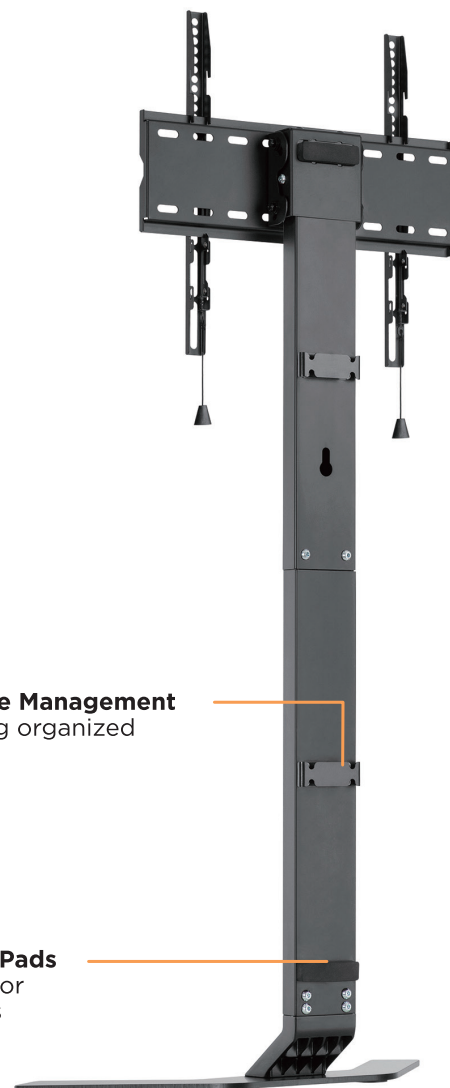

**Integrated Cable Management**  
keeps everything organized

**Soft EVA Foam Pads**  
avoid scratches or damage to walls

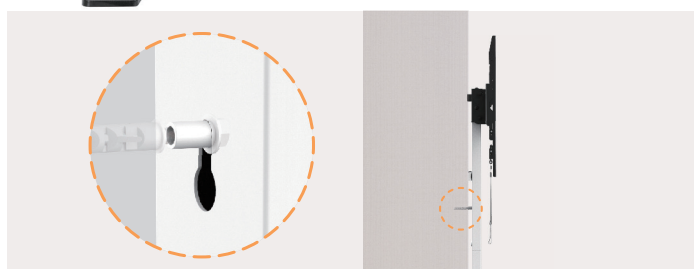

**Safety Kits Included**  
attach the stand to the wall to prevent accidental tipping

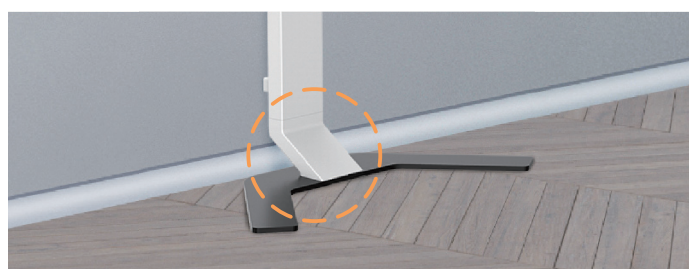

**Angled Design**  
fits over baseboards while providing increased stability

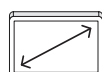

Screen Size  
32"-70"



Weight Capacity  
40 kg



Tilt Range  
+3°~-10°

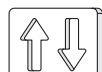

Height Adjustable  
1057, 1115 & 1173 mm



Spring  
Lock

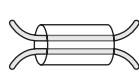

Cable  
Management

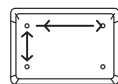

VESA Compatible  
200x200 to 400x400



**Fits behind  
TV consoles**

## Carts

For displays, projectors, laptops and audio/video accessories

### Cart/Trolley for Projectors and Laptops

[461726]



Weight Capacity  
10 kg per tray

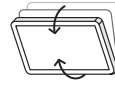

Tilt Range  
+35°~-35°

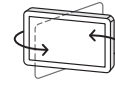

Swivel Range  
360°

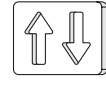

Height Adjustable  
700-1100 mm

- Adjustable cart/trolley with two trays for projectors and Laptops
- Heavy-Duty Casters with Locking Mechanism: can be moved or stopped at will
- Height Adjustment: satisfies user's different preference
- Integrated tool-free thumbscrews for safe, convenient tilt and height adjustment



**Ideal for presentations,  
meetings or trainings in  
conference rooms, schools,  
universities, hotels and more**





**NEW**



## Compact Height-Adjustable TV Cart [462679]

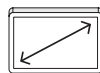

Screen Size  
23"-70"



Weight Capacity  
40 kg



Tilt Range  
+45°~-45°

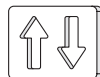

Height Adjustable  
580 to 880 mm

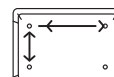

VESA Compatible  
200x200 to 600x400

- Space-saving TV cart/trolley for one 23" to 70" TV up to 40 kg
- Low-to-ground profile ideal for presenter notes on stages, in classrooms, and at panel discussions
- Tool-free height-adjustment to seven levels: 580, 630, 680, 730, 780, 830, and 880 mm
- Optimized views with 45° tilt and tool-free adjustment
- Four lockable casters with highly durable polyurethane tread to support heavy weights and swift maneuverability

## Low height ideal for stages and presenter notes





### Compact Height-Adjustable TV Cart / Stand [462068]



Screen Size  
34"-55"



Weight Capacity  
35 kg



Tilt Range  
+10°~-10°



Height Adjustable  
862, 916, 970 & 1024 mm

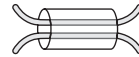

Cable  
Management

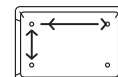

VESA Compatible  
200x200 to 400x400

- Compact TV cart/trolley for one 34" to 55" TV up to 35 kg [77 lbs.]
- Optimized views with +/-10° tilt and tool-free adjustment
- Height-adjustable to four levels: 862, 916, 970 and 1024 mm [34, 36.1, 38.2 and 40.3 in.]
- Internal cable management for a clutter-free appearance
- Includes four casters and four rubber feet for use as trolley or stand



**Ideal for residential, office, hospitality,  
classroom and conference room, and  
other commercial applications**

## Economy Height-Adjustable Multimedia TV Cart [461238]

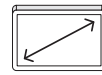

Screen Size  
37"-70"



Weight Capacity  
40 kg



Tilt Range  
+10°~-10°



Height Adjustable  
1290, 1370 or 1450 mm

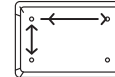

VESA Compatible  
200x200 to 600x400

- Height adjustable TV mount
- Heavy-Duty Casters: offer smooth mobility with quality that lasts a lifetime
- Height Adjustable Equipment Shelf: provides more storage space for accessories
- Free-Tilting Design: makes easy forward or backward adjustment for better viewing and reduced glare
- Delivery-friendly retractable design
- Height adjustable camera shelf
- Sturdy Steel Construction: provides a solid and long-lasting performance

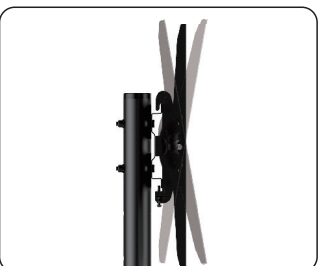



## Aluminum Height-Adjustable Multimedia TV Cart [461245]

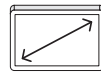

Screen Size  
37"-70"



Weight Capacity  
50 kg



Tilt Range  
+5°~-12°

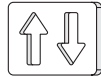

Height Adjustable  
1200-1600 mm

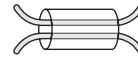

Cable  
Management

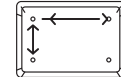

VESA Compatible  
200x200 to 600x400

- Height adjustable TV mount
- Quick-Release Spring Lock: adjusts height effortlessly
- Lightweight Aluminum Construction: provides a sleek, lighter, and elegant look
- Cable Management: keep everything organized
- Free-Tilting Design: makes easy forward or backward adjustment for better viewing and reduced glare
- Quick Assembly Shelf: assures easy post-installation and height adjustable
- Heavy-Duty Casters: offer smooth mobility with quality that lasts a lifetime



## Aluminum Height-Adjustable Multimedia TV Cart [462327]

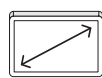

Screen Size  
37"-86"



Weight Capacity  
50 kg



Tilt Range  
+5°~-10°



Height Adjustable  
1200 or 1600 mm

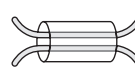

Cable  
Management

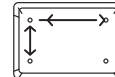

VESA Compatible  
200x200 to 600x400

- Multifunctional TV cart/trolley for one 37" to 86" TV up to 50 kg (110 lbs.)
- Optimized views with -10 to 5° tilt and tool-free adjustment
- Supports 90° screen rotation for landscape or portrait display orientation
- Height-adjustable from 1200 to 1600 mm (47.2 to 63 in.)
- Height-adjustable shelf for laptop/AV accessories with 260 x 400 mm (10.2 x 15.7 in.) space and a rated load of 5 kg (11 lbs.)

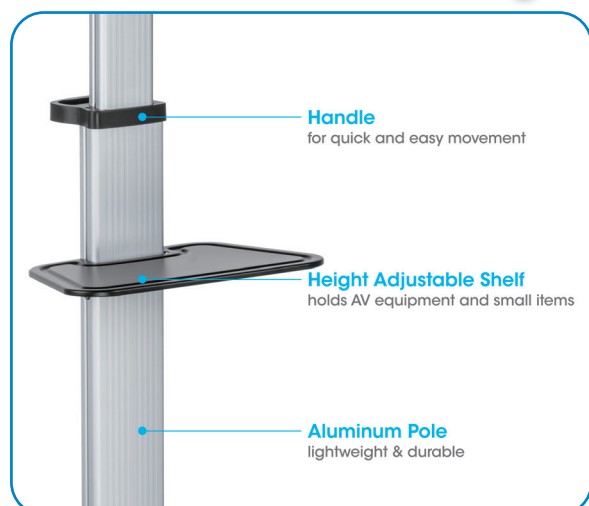
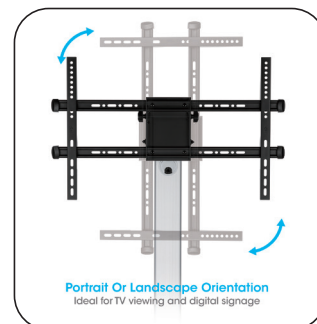
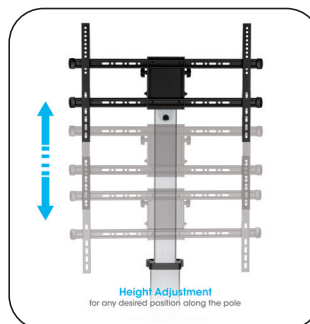



## Ultra Heavy-Duty Height-Adjustable TV Cart [461665]

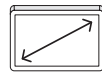

Screen Size  
37"-100"



Weight Capacity  
150 kg



Tilt Range  
+5°~-12°



Height Adjustable  
1380 or 1530 mm

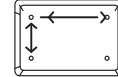

VESA Compatible  
200x200 to 800x600

- Height adjustable TV mount
- Quick-Release Spring Lock: adjusts height effortlessly
- Cable Management: keep everything organized
- Free-Tilting Design: makes easy forward or backward adjustment for better viewing and reduced glare
- Sturdy Steel Construction: provides a solid and long-lasting performance

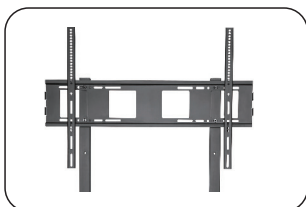



## Ultra Heavy-Duty Height-Adjustable Multimedia TV Cart [462334]

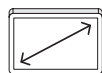

Screen Size  
37"-100"



Weight Capacity  
150 kg

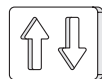

Height Adjustable  
1085, 1215, 1345, 1410  
and 1475 mm

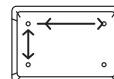

VESA Compatible  
200x200 to 800x600



- Multifunctional TV cart/trolley for one 37" to 100" TV up to 150 kg (330 lbs.)
- Height-adjustable to five levels: 1085, 1215, 1345, 1410 and 1475 mm (42.7, 47.8, 53, 55.5 and 58.1 in.)
- Shelf for laptop/AV accessories with 490 x 625 mm (19.3 x 24.6 in.) space and a rated load of 20 kg (44 lbs.)
- Base also stores laptop/AV accessories with 570 x 1050 mm (19.3 x 24.6 in.) space
- Ultra heavy-duty construction with reinforced steel and powder coating



NEW



## Multimedia TV Cart with Tool-Free Height Adjustment

[462693]

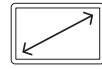

Screen Size  
37"-86"



Weight Capacity  
70 kg



Tilt Range  
+5°~-12°

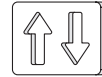

Height Adjustable  
1120 to 1570 mm



Screen Rotation  
90°

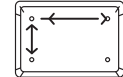

VESA Compatible  
200x200 to 600x400

- Multifunctional TV trolley for one 37" to 86" TV up to 70 kg
- Effortless height-adjustment from 1120 to 1570 mm with included crank handle
- Height-adjustable shelf for laptop/AV accessories with 410 x 340 mm space and a rated load of 5 kg
- Height-adjustable top-mount camera shelf with 285 x 150 mm space and a rated load of 5 kg
- Integrated pegboard with 328 x 240 mm space for mounting accessories like streaming devices or power strips

## Effortless height-adjustment with included crank handle

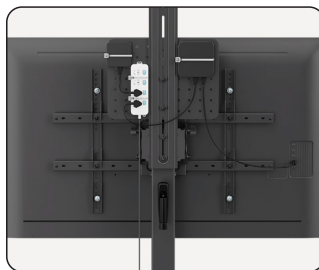
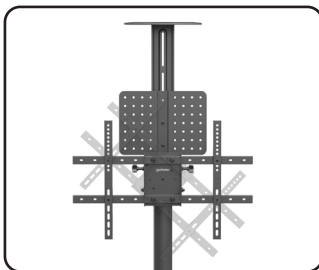

**NEW**



## Large-Screen Multimedia TV Cart with Tool-Free Height Adjustment

[462709]

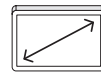

Screen Size  
60"-120"



Weight Capacity  
120 kg

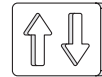

Height Adjustable  
1085 to 1630 mm

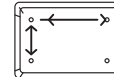

VESA Compatible  
200x200 to 1000x600

- Multifunctional TV stand/trolley for one 60" to 120" TV up to 120 kg
- Effortless height-adjustment from 1180 to 1630 mm with included crank handle
- Height-adjustable shelf for laptop/AV accessories with 410 x 340 mm space and a rated load of 5 kg
- Height-adjustable top-mount camera shelf with 285 x 150 mm space and a rated load of 5 kg
- Ultra heavy-duty construction with high-quality steel and powder coating

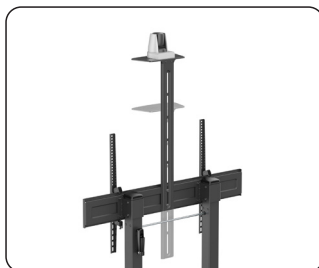
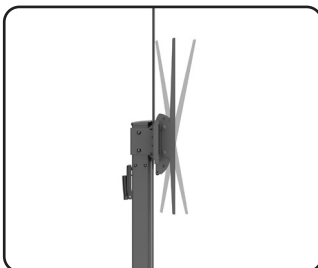



**NEW**

## Aluminum Height-Adjustable Multimedia TV Cart [462563]

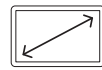

Screen Size  
60"-100"



Weight Capacity  
80 kg



Tilt Range  
+5°~-10°

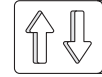

Height Adjustable  
1200 to 1600 mm

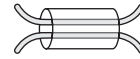

Cable  
Management

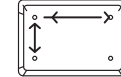

VESA Compatible  
400x400 to 1000x600

- Multifunctional TV cart/trolley for one 60" to 100" TV up to 80 kg
- Height-adjustable shelf for laptop/AV accessories with 430 x 335 mm space and a rated load of 5 kg
- Top-mount camera shelf with 285 x 150 mm space and a rated load of 5 kg, ideal for video conferences
- Heavy-duty construction with high-quality aluminum and powder coating
- Four lockable casters with highly durable polyurethane tread to support heavy weights and swift maneuverability
- A handle on each pole for easy and convenient movement

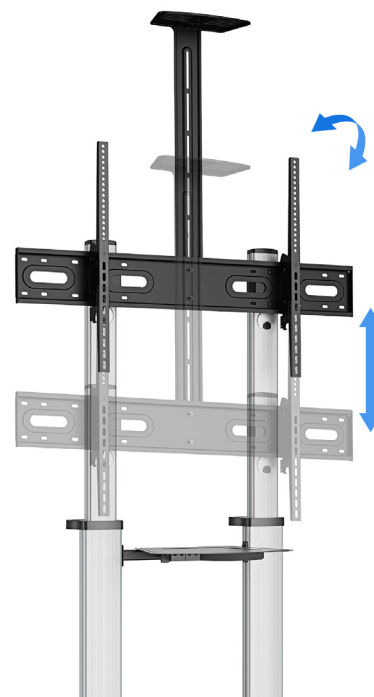

**Toolless Tilting**  
+5° to -10°

**Height Adjustment**  
1200 to 1600mm  
(47.2" to 63")



## Aluminum Heavy-Duty Height-Adjustable Multimedia TV Cart

[461672]

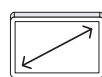

Screen Size  
60"-100"



Weight Capacity  
100 kg



Tilt Range  
+5°~10°

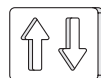

Height Adjustable  
1200 to 1685 mm

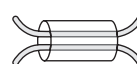

Cable  
Management

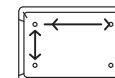

VESA Compatible  
400x400 to 1000x600

- Height Adjustment: for proper positioning
- Cable Management: keep everything organized
- Lightweight Aluminum Construction: provides a sleek, lighter, and elegant look
- Sturdy steel base
- Column Height Markings: conveniently displays the current height
- Height adjustable TV mount
- Quick Assembly Shelf: assures easy post-installation and height adjustable



## Aluminum Heavy-Duty Large-Screen Height-Adjustable Multimedia TV Cart [462341]

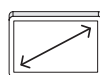

Screen Size  
70"-120"



Weight Capacity  
140 kg



Tilt Range  
+5°~-10°

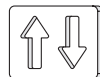

Height Adjustable  
1250 to 1600 mm

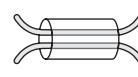

Cable  
Management

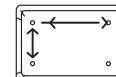

VESA Compatible  
200x200 to 1000x600

- Multifunctional TV cart/trolley for one 70" to 120" TV up to 140 kg (308 lbs.)
- Optimized views with -10 to 5° tilt
- Height-adjustable from 1250 to 1600 mm (47.2 to 63 in.)
- Height-adjustable shelf for laptop/AV accessories with 330 x 510 mm (13 x 20.1 in.) space and a rated load of 5 kg (11 lbs.)
- Top-mount camera shelf with 140 x 254 mm (5.5 x 10 in.) space and a rated load of 5 kg (11 lbs.), ideal for video conferences





# Projector Mounts

For ceiling and wall



## Projector Wall or Ceiling Mount

[461207 black] [461191 silver]

- Securely holds most projectors up to 20 kg (44 lbs.)
- Optimize views with +15° ~ -15° tilt, +8° ~ -8° swivel
- Multi-purpose design for mounting to wall or ceiling
- Easy installation ideal for home, office and commercial applications



Weight Capacity  
20 kg

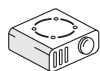

Mounting Range  
Ø 225-316 mm



Tilt Range  
+15°~-15°



Swivel Range  
+8°~-8°



Height-Adjustable  
430-650 mm

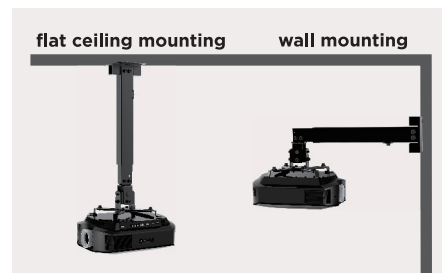

## Projector Ceiling Mount

[461184]

- 360° Rotating Joint: for optimal viewing angles
- Swiveling Joint: offers maximum viewing flexibility
- Adjustable Support Arms: fit most projectors with ease
- Cable Management: keep everything organized
- Sturdy Steel Construction: provides a solid and long-lasting performance



Weight Capacity  
13.5 kg



Mounting Range  
Ø 54-320 mm



Tilt Range  
+15°~-15°



Swivel Range  
+15°~-15°



Height-Adjustable  
150 mm

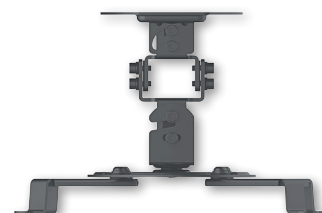

## Aluminum Projector Ceiling Mount

[424820]

- 360° Rotating Joint: for optimal viewing angles
- Swiveling Joint: offers maximum viewing flexibility
- Height Adjustment: for proper positioning
- Adjustable Support Arms: fit most projectors with ease
- Cable Management: keep everything organized
- Lightweight Aluminum Construction: provides a sleek, lighter, and elegant look



Weight Capacity  
10 kg

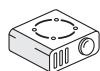

Mounting Range  
Ø 130-320 mm



Tilt Range  
+10°~-10°



Swivel Range  
360°



Height-Adjustable  
130-1060 mm

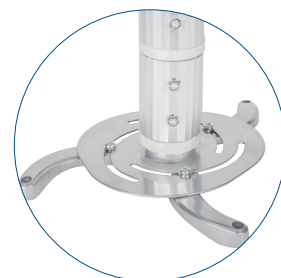

## Heavy-Duty Height-Adjustable Projector Ceiling Mount

[462686]

- Ceiling plate with 0 to 90° adjustment to suit sloped and flat ceilings
- Swiveling Joint: offers maximum viewing flexibility
- Detachable quick-release VESA plate to easily hook and mount your projector
- Internal cable management for a clutter-free appearance
- Heavy-duty steel construction with powder coating

**NEW**



Weight Capacity  
35 kg

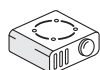

Mounting Range  
Ø 130-470 mm



Tilt Range  
+20°~-20°



Swivel Range  
360°



Height-Adjustable  
745-1145 mm

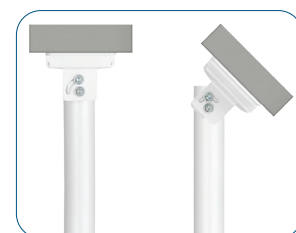

For Sloped and Flat Ceilings



### Wall Mount for Streaming Boxes and Media Players

**[462075]** Holds a Streaming Device (Apple TV®, Roku®, Xiaomi® or Raspberry Pi® and More) up to 5 kg (11 lbs.), Extendable 47 - 76 mm (1.85 - 2.99 in.), Steel, Black

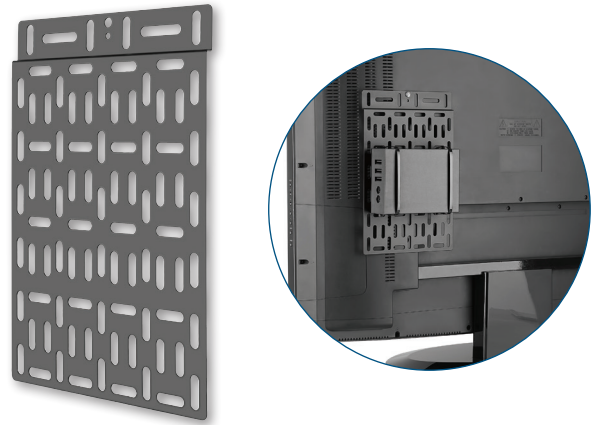

### Mounting Bracket for Streaming Boxes and Media Players

**[462082]** Hides a Streaming Device (Apple TV®, Roku®, Xiaomi® or Raspberry Pi® and More) up to 5 kg (11 lbs.) Behind Your TV, Attaches to TV/TV Mount/ Wall, Steel, Black



### Adjustable Stand for Laptops and Tablets

**[462129]** Ergonomic Riser for Laptops and Other Devices from 10" to 15.6" and up to 5 kg (11 lbs.), Foldable in Five Positions, Black

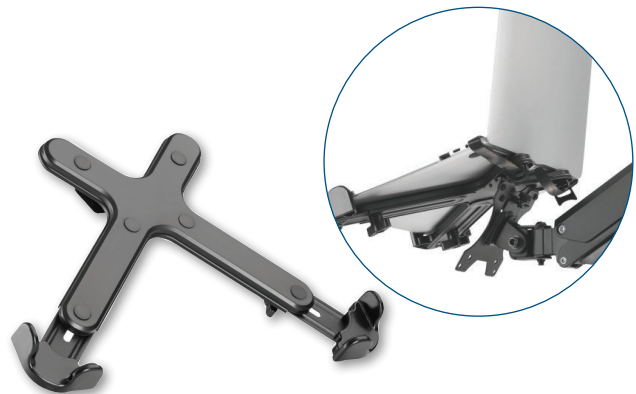

### Adjustable VESA Mount Laptop Holder

**[462211]** Tray for One 11" to 17" Laptop up to 4 kg (8.8 lbs.), Attaches to Monitor Mount with VESA Standards 75x75 and 100x100, Black



### VESA Mount Adapter Kit

**[461870]** Holds One Non-VESA 13" to 27" Monitor up to 8 kg (17.6 lbs.), Attaches to Monitor Mounts with VESA Standards 75x75 and 100x100, Black

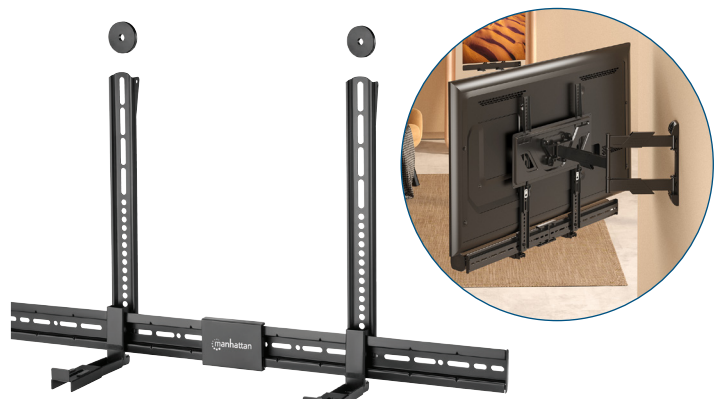

### Universal Soundbar Mount

**[461849]** SWall Mount or VESA Mount, Compatible with Soundbars up to 15 kg (33 lbs.), Depth-Adjustable, Mounts Above or Below TV, Black



### Lockable Desk Stand and Wall Mount Holder for Tablet and iPad

[462112]

- Secure, anti-theft kiosk stand that adjusts to suit all tablet brands and sizes from 7.9" to 10.5"
- For use as a free-standing base that can be bolted to a desk or a holder that can be mounted to a wall with included hardware
- Full 360° rotation for landscape or portrait display orientation
- Optimized views with +/-70° tilt and 330° swivel
- Secured with key lock, two keys included



### Anti-Theft Desktop Kiosk Stand for Tablet and iPad

[406352]

- Secure, anti-theft kiosk stand that adjusts to suit all tablet brands and sizes from 7.9" to 11" and up to 1 kg (2.2 lbs.)
- Free-standing base that can be bolted to a desk with included hardware
- Full 360° rotation for landscape or portrait display orientation
- Optimized views with +20° to -110° tilt
- Lockable clamps via included wrench key to secure your device on the holder



### Anti-Theft Kiosk Floor Stand for Tablet and iPad

[406345]

- Secure, anti-theft kiosk stand that adjusts to suit all tablet brands and sizes from 7.9" to 11" and up to 1 kg (2.2 lbs.)
- Free-standing base that can be bolted to the floor with included hardware
- Height-adjustable from 790 to 1190 mm (31.1 to 46.9 in.)
- Full 360° rotation for landscape or portrait display orientation
- Optimized views with +20° to -110° tilt
- Lockable clamps via included wrench key to secure your device on the holder







Bars &amp; Restaurants



Schools &amp; Universities



Offices



Gyms



							
Model#	180924	181129	180948	715942	715959	716000	102353
Device bays	10	20	32	10	20	32	32
Suitable devices	Smartphones, Tablets & Laptops	Smartphones, Tablets & Laptops	Smartphones, Tablets & Laptops	Smartphones & Tablets	Smartphones & Tablets	Smartphones & Tablets	Smartphones, Tablets & Chromebooks
Charging ports	AC Outlets	AC Outlets	AC Outlets	10 x USB-C Power Delivery	20 x USB-C Power Delivery	32 x USB-C Power Delivery	32 x USB-C Power Delivery
Output power per USB port	-	-	-	18 W	18 W	18 W	18 W
Bay dimensions	430 (D) x 29 (W) x 285 (H) mm	400 (D) x 27 (W) x 275 (H) mm	400 (D) x 25 (W) x 280 (H) mm	264 (D) x 22 (W) x 235 (H) mm	264 (D) x 22 (W) x 235 (H) mm	330 (D) x 22 (W) x 235 (H) mm	404 (D) x 28 (W) x 283 (H) mm
Built-in cable management	Yes	Yes	Yes	Yes	Yes	Yes	Yes
Reversible door	Yes	No	No	No	No	No	Yes
Lock	Key or Pin Code	Key	Key or Pin Code	Key	Key	Pin Code	Key
Power input	IEC320 C14	IEC320 C14	IEC320 C14	IEC320 C20	IEC320 C20	IEC320 C20	IEC320 C14
Wall-mountable	Yes	No	No	No	No	No	No
Stackable	Yes	No	No	No	No	No	No
Mobility	Stationary	Casters & Feet	Casters	Stationary	Stationary	Casters	Casters
External unit dimensions	477 (D) x 460 (W) x 485 (H) mm	605 (D) x 765 (W) x 470 (H) mm	578 (D) x 640 (W) x 876 (H) mm	370 (D) x 360 (W) x 345 (H) mm	370 (D) x 610 (W) x 345 (H) mm	375 (D) x 560 (W) x 575 (H) mm	639 (D) x 505 (W) x 984 (H) mm
Weight	23 kg	36 kg	58 kg	13 kg	19 kg	39 kg	57 kg



### 10-Port USB-C Desktop Charging Cabine

**[715942]** 10 USB-C PD Ports, Bays for Phones & Tablets up to 10,2", 180 W Total, up to 18 W per Port, Lockable, Surge Protection, Integrated Ventilation, Metal Housing

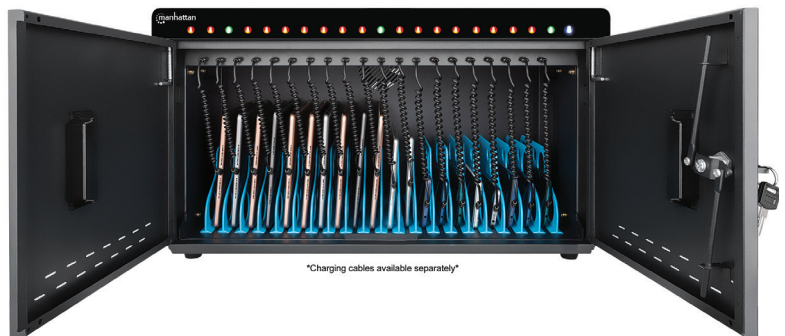

### 20-Port USB-C Desktop Charging Cabinet - 360 W

**[715959]** 20 USB-C PD Ports, Bays for Phones & Tablets up to 10,2", 360 W Total, up to 18 W per Port, Lockable Split Door, Surge Protection, Integrated Ventilation, Metal Housing



### 32-Port USB-C Charging Cart - 576 W

**[716000]** 32 USB-C PD Ports, Bays for Phones & Tablets up to 14", 576 W Total, up to 18 W per Port, Pin-Code Lock, Surge Protection, Integrated Ventilation, Metal Housing





### 32-Port USB-C Charging Cart - 576 W

**[102353]** 32 USB-C PD Ports, Bays for Chromebooks, Tablets & Phones up to 15.6", 576 W Total, up to 18 W per Port, Surge Protection, Integrated Ventilation, Metal Housing



### 10-Port AC Charging Cabinet

**[180924]** European CEE 7/3 Outlets, Spacious Slots for Devices up to 15.6", Lockable, Wall-Mountable, Stackable, Overload Protection

**NEW**



### 20-Port AC Charging Cart

**[181129]** European CEE 7/3 Outlets Built-in on the Rear, Spacious Slots for Devices up to 15.6", Lockable, Overload Protection



### 32-Port AC Charging Cart

**[180948]** European CEE 7/3 Outlets Built-in on the Rear, Spacious Slots for Devices up to 15.6", Lockable, Overload Protection



# Charging **Solutions** for Families and Travelers



## 10-Port USB Power Delivery Charging Station - 120 W

**[180856]** Three USB-C PD Ports up to 18 W per Port, Seven USB-A Ports up to 12 W / 2.4 A per Port, 120 W Total Output



## 6-Port USB Charging Station - 50 W

**[102254]** Six USB-A Ports, up to 5 V / 2.4 A per Port, 50 W Total Output



## Power Delivery Charging Station - 72 W

**[102124]** One USB-C Power Delivery Port up to 60 W, Three USB-A Charging Ports Sharing up to 12 W





## GaN (Gallium Nitride): Smaller, Safer, and Ultra-Powerful

NEW



### 4-Port GaN USB Power Delivery Charging Station - 240 W / PD 3.1

[102667] Four USB-C PD Ports with up to 140 W per Port, 240 W Total Output, Power Delivery 3.1



### 4-in-1 Travel Wall Charger and Powerbank 8,000 mAh

[102452] One 5 W Wireless Charging Pad, Two 12 W USB-A Ports, One 12 W Input / 15 W Output USB-C Port, Interchangeable US/EU/UK Plugs



### Under-Desk Fast Wireless Charger - 10 W

[102346] Installs Under Your Furniture to Turn It into a Wireless Charging Pad, 10 W / 7.5 W / 5 W Output



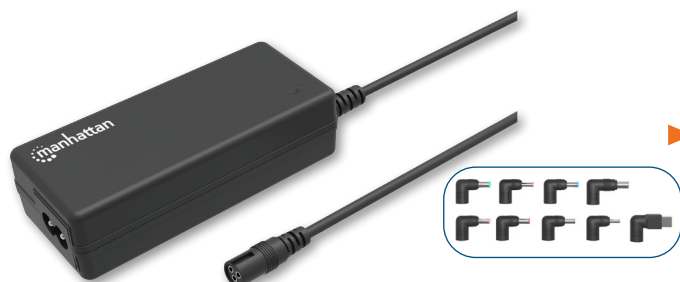

### Universal AC Laptop Charger - 65 W

**[180962]** Power Adapter with Nine Plug Tips and Universal Voltage, Compatible with Most Laptops, Ideal as Replacement Power Supply, Includes Detachable AC EU Power Cable



### USB-C Power Delivery Laptop Charger - 65 W

**[102490]** AC to Type-C Power Adapter, Universal Voltage Compatible with Most Laptops, Ideal as Second or Replacement Power Supply, Includes Detachable AC Power Cable and Built-in USB-C PD Cable



### PD Power Bank 5,000 mAh with Integrated USB-C Plug - 20 W

**[102612]** Power Delivery, Kickstand for Use as Charging Phone Holder, Type-C Plug with up to 20 W, USB-C Port with up to 20 W

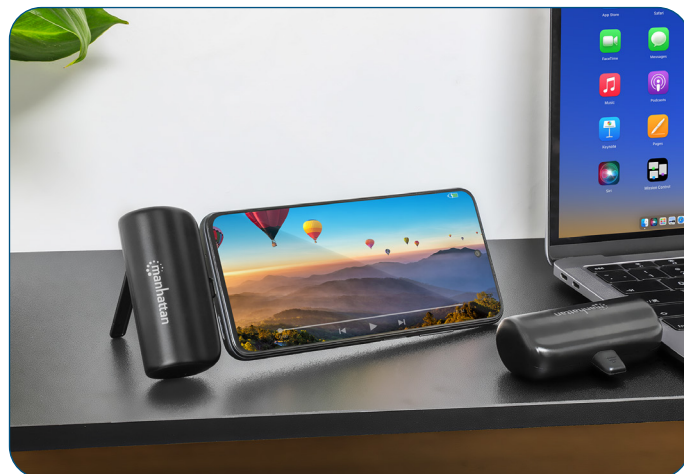

### Power Bank 5,000 mAh with Integrated USB-C Plug - 10 W

**[102636]** Kickstand for Use as Charging Phone Holder, USB-C Plug with up to 10 W Output



### Powerbank 10,000 mAh

**[406277]** Two USB-A Output Ports with 2.1 A Shared Output, Two Input Ports (USB-C and Micro-USB, 2 A each), 10,000 mAh





### Power Strip with 4 Outlets

**[167802]** EU version  
Built-in 2 m Power Cord, 13/16 A



### Power Strip with 6 Outlets

**[168304]** EU version  
Built-in 2 m Power Cord, 13/16 A



### Power Strip with 4 Outlets and 2 USB Charging Ports

**[168342]** EU version  
Two USB-A Ports with 2.1 A Shared Output, Built-in 2 m Power Cord, 13/16 A



### Power Strip with 6 Outlets and Switch

**[168335]** EU version  
Built-in 2 m Power Cord, 13/16 A, On/Off Switch



### Power Strip with 6 Surge Protector Outlets and Switch

**[168311]** EU version  
Built-in 2 m Power Cord, 250 Joule Surge Protection, 13/16 A, On/Off Switch

**NEW**



### Slim Wired USB Mini Keyboard

**[180702]** 12 Multimedia/Function Keys, Built-in 1.5 m USB-A Cable, Compact, Low-Profile Format, for PC and Laptop

**NEW**



### MWK7350 Wireless USB Keyboard and Mouse Combo Set

**[180771]** One Single USB-A Nano Receiver for Both Devices, Full-Size Wireless Keyboard with 12 Multimedia/Function Keys, Ambidextrous Optical Mouse with Three Buttons & Scroll Wheel, 1200 dpi



### Ultra Slim Dual-Mode Wireless Keyboard

**[180559]** Bluetooth® 3.0 and 2.4 GHz Wireless USB-A Receiver to connect to a PC, Tablet and Smartphone



### Wireless Keyboard and Optical Mouse Set

**[179492]** Sleekly styled 800/1200/1600 dpi optical mouse, keyboard and receiver set with power management mode, one 2.4 GHz USB-A dongle for both



### Gaming Keyboard - Low-Force Key Edition

**[179485]** 12 Multimedia/Function Keys, Built-in USB-A Cable, RGB LED Backlighting



### Gaming Keyboard - Metal Base Edition

**[178457]** 12 Function Keys, Built-in USB-A Cable, RGB LED Backlighting, 19 Anti-Ghost Key Caps, IPX4 (Splashproof) Rating



### Wired Keyboard

**[179324]** 104 Keys, Built-in USB-A Cable



### Numeric Keypad

**[176354]** Wired with Built-in USB-A Cable  
**[178846]** Wireless with USB-A Dongle  
18 Full-Size Keys

*Different regional keyboard layouts are available on request. Select layouts like US, DE, UK and Croatian are available for immediate shipping. Please contact us for details.*

NEW

**Vertical Ergonomic Wireless USB Mouse**

[190336] USB-A Nano Receiver, Six Buttons with Scroll Wheel, 800/1200/1600 dpi, Wrist-Friendly Angle

**Wireless Ergonomic Mouse with 2-in-1 USB Receiver**

[190237] USB-A and USB-C Combo Receiver, Six Buttons with Scroll Wheel, 800/1200/1600 dpi, Wrist-Friendly Contour

NEW

**Transparent Rechargeable Wireless USB Mouse**

[190268] Black

[190275] White

[190282] Orange

RGB LED Lighting, USB-A Micro Receiver, Four Buttons with Scroll Wheel, Optical Sensor, 1600 dpi, Ambidextrous, Slim Design

NEW

**MW3050 Wireless Optical USB Mouse**

[190312] USB-A Nano Receiver, Three Buttons with Scroll Wheel, 1200 dpi, Ambidextrous

NEW

**MW6200 Wireless Optical USB Mouse**

[190343] USB-A Nano Receiver, Six Buttons with Scroll Wheel, 800/1200/1600 dpi

**Performance III Wireless Optical USB Mouse**

[190145] Black

USB-A Nano Receiver with 2.4 GHz Wireless, Three Buttons with Scroll Wheel, 1000 dpi, Ambidextrous

**Comfort II Wired Optical USB Mouse**

[190190] USB-A, Three Buttons with Scroll Wheel, 1000 dpi, Ambidextrous, 1 m (3 ft.) Cable



Let the **Light** Carry You

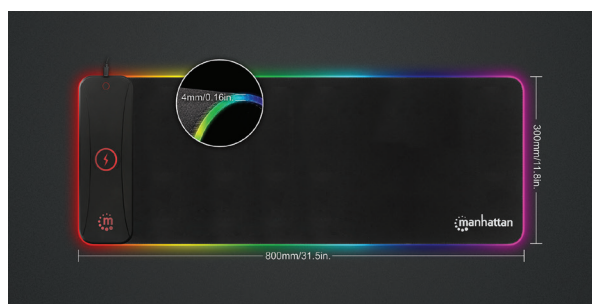

### XXL RGB LED Gaming Mousepad with Wireless Charger - 10 W

[\[425513\]](#) Water-resistant 800 x 300 mm Surface, Qi®-compatible Wireless Charging Pad up to 10 W, Adjustable Color-LED Lighting Modes



### Ergonomic Wrist Rest Keyboard Pad

[\[425520\]](#) Water-resistant 445 x 100 mm Surface, Soft Memory Foam, Non-slip Rubber Base



### Ergonomic Wrist Rest Mouse Pad

[\[434386\]](#) Gel Material Promotes Proper Hand and Wrist Position, Water-resistant 240 x 200 mm Surface, Non-slip Rubber Base



### Ergonomic Wrist Rest Mouse Pad

[\[434362\]](#) Gel Material Promotes Proper Hand and Wrist Position, Water-resistant 240 x 200 mm Surface, Non-slip Rubber Base



### Mono USB Headset

[180504] Polybag Packaging

[179867] Retail Packaging

Single-sided On-ear Design, Wired, USB-A Plug, In-line Volume Control, Adjustable Microphone



### Mono USB Headset

[180498] Polybag Packaging

[179874] Retail Packaging

Single-sided Over-ear Design, Wired, USB-A Plug, In-line Volume Control, Adjustable Microphone



### Mono USB Headset with Reversible Microphone

[180849] Single-sided Over-ear Design, Wired, USB-A Plug, In-line Volume and Mute Control, Adjustable Microphone



### RGB LED Over-Ear USB Gaming Headset

[180696] Wired, USB-A Plug, Stereo Sound, Adjustable Microphone, Integrated Volume Control, Color-LED Lighting, 2 m Cable



### Stereo Headset

[175517] Easily adjustable with flexible microphone boom



### Classic Stereo Headset

[175555] Quality audio with flexible microphone boom



### Stereo Headset

[164429] Lightweight design with microphone and in-line volume control



### Stereo Headphones

[177481] Lightweight and adjustable with cushioned earpads





**Fits Everything You  
Need for a Short  
Business Trip! ▶**

### **Rome Laptop Travel Backpack 17.3"**

**[440370]** Two Sleeves for Most Laptops Up To 17.3" and Tablets Up To 11", Aircraft-friendly Carry-on, 40 L Capacity, Multiple Accessory Pockets, Three Soft Clamshell Cases, Two Handles, Stowable Shoulder Straps



### **Amsterdam Anti-Theft Laptop Sling Bag 13.3"**

**[440578]** Top Load Backpack, Carrier with Single Shoulder Strap for Notebooks and Tablets up to 13.3", Protective Snap Hooks and Hidden Back Pocket, Front and Multiple Interior Pockets, Water-Resistant



### **Knappack**

**[440585]** 14.1" **NEW**

**[439831]** 15.6"

Top Load, Padded Laptop Compartment, Large Front and Interior Pocket, Carry Handle, Water Bottle Pocket





### Cambridge Clamshell Laptop Bag

[439992] 17.3"

[439947] 15.6"

[439985] 14.1"

Full Clamshell Opening, Amply Padded Laptop Compartment, Front, Rear and Interior Pockets, Shoulder Strap, Handle



### London Laptop Computer Briefcase

[439909] 17.3"

[438889] 15.6"

[439893] 14.1"

[439862] 12.5"

Basic and Functional Storage, Top Load, Traditional Style



### Empire Laptop Computer Briefcase

[421560] Top Load, Fits Most Widescreens Up To 17"





### **Helsinki Eco-friendly Laptop Bag 14.1"**

**[440363]** Top Load; Fits Most Laptops Up To 14.1", Padded Notebook Compartment, Front and Multiple Interior Pockets, Shoulder Strap, Padded Handle, Trolley Strap, Water-Resistant, Recycled Materials

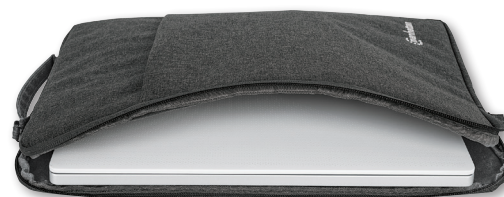

### **Seattle Laptop Sleeve 15.6"**

**[439817]** Fits Most Laptops Up To 15.6", Premium Padding, Water-resistant, Notebook Compartment, Front Pocket, Handle



### **Seattle Laptop Sleeve 14.5"**

**[439916]** Top Load; Fits Most Laptops Up To 14.5", Premium Padding, Water-Resistant, Notebook Compartment, Front Pocket, Handle



### Car Dashboard Mount with Magnetic Phone Holder

**[462525]** Universal Phone Mount with Safe-to-Use Magnet and Suction Cup for Car Dash, Horizontal and Vertical Use



### Magnetic Car Air-Vent Phone Mount

**[461504]** Adjustable Clip-on, Quick Attach and Release, Non-Skid Pad



### Accessory Disinfection Storage Box

**[425384]** Box  
**[180283]** Box with 10 W Wireless Charger  
 Disinfects Your Accessories from Germs, Viruses and Bacteria without Heat, Liquids or Chemicals



### Air Duster

**[156141]** One 400 ml Can



### LCD Mini Cleaning Kit

**[421010]** Alcohol-free, Includes Cleaning Solution, Brush and Microfiber Cloth, 60 ml (2 oz.)



### LCD Cleaning Kit

**[421027]** Alcohol-free, Includes Cleaning Solution, Brush and Microfiber Cloth, 200 ml

**NEW**



### USB 3.0 Type-C / Type-A Combo Multi-Card Reader / Writer

**[102735]** USB-C and USB-A Male to microSD and SD/MMC Slots, 5 Gbps SuperSpeed USB (USB 3.2 Gen 1), Bus Powered, Mini Format



### Mini Multi-Card Reader/Writer

**[101981]** 5 Gbps USB 3.0 (USB 3.2 Gen 1), 24-in-1, Supports SD, MicroSD, MMC, and More



**NEW**



### Keyed Laptop Lock For Nano Security Slot

**[440486]** Secure Anti-theft Notebook Lock, Two Included Keys, 1.8 m Steel Cable, Translucent Black PVC Jacket

**NEW**



### Universal Laptop Combination Lock For Noble Wedge®, Nano and K-Slot

**[440301]** Secure 3-in-1 Anti-theft Notebook Lock, Resettable 4-digit Combo, 1.8 m (6 ft.) Cut-Resistant Carbon Steel Cable, Translucent PVC Jacket



### Laptop Security Lock for K-Slot

**[440271]** Key Lock, 1.4 m, Clear PVC Jacket

**NEW**

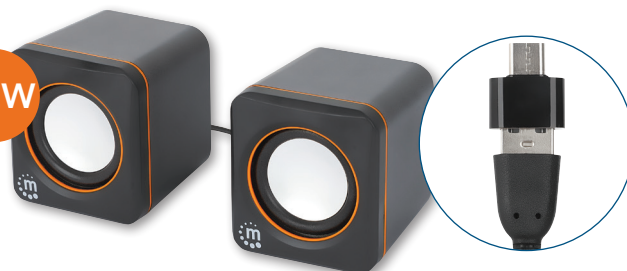

### 2600 Series Stereo Computer Speakers

**[102698]** Black/Orange

**[102704]** Black

1.4 m Cable with Single USB Plug for Stereo Audio and Power, USB-C/USB-A Adapter



### 2600 Series Speaker System

**[161435]** Black/Orange

**[166898]** Black **NEW**

3.5 mm Stereo Aux Plug for Stereo Sound, USB-A Plug for Power



### Ergonomic Foot Rocker

**[462181]** Under-Desk Comfort and Productivity Enhancer, Two Rocking Motions, 277 x 502 mm Textured Surface



### Ergonomic Adjustable Footrest

**[462198]** Under-Desk Comfort and Productivity Enhancer, +/- 20° Tilt, 300 x 380 mm Rubberized Surface



### Compact Desk with Slide-out Keyboard Tray

**[425131]** Mobile Desk with Slide-out Tray for Keyboard and Mouse, Four Casters, Ideal for Home Office and Small Spaces

Model #. .Page No.	Model #. .Page No.	Model #. .Page No.	Model #. .Page No.	Model #. .Page No.	Model #. .Page No.	Model #. .Page No.	Model #. .Page No.	Model #. .Page No.
101981.....140	166898.....141	300179.....19	340427.....30	353922.....72	406352.....125	462280.....96	508377.....49	561648.....52
102025.....82	167802.....132	301152.....19	340458.....78	353939.....72	421010.....140	462297.....85	508384.....49	561679.....40
102049.....82	168304.....132	301312.....19	341165.....32	353946.....72	421027.....140	462327.....115	508391.....49	561686.....39
102124.....129	168311.....132	304559.....75	342032.....30	353953.....72	421560.....138	462334.....117	508407.....49	561693.....52
102254.....129	168335.....132	306119.....73	342049.....30	353960.....72	422840.....93	462341.....122	508414.....49	561723.....54
102346.....130	168342.....132	306126.....73	342056.....30	353977.....72	423625.....106	462358.....105	508421.....49	561730.....54
102353.....128	168397.....57	306133.....73	342063.....30	354134.....74	423670.....101	462396.....94	508438.....49	561747.....54
102452.....130	168410.....70	306935.....74	342070.....30	354172.....19	423731.....93	462402.....96	508445.....49	561754.....54
102490.....131	168427.....70	307093.....74	342094.....30	354466.....77	423830.....97	462419.....102	508452.....49	561778.....51
102612.....131	168434.....69	307116.....74	342100.....30	354653.....77	424752.....97	462426.....102	508483.....49	561785.....51
102636.....131	174947.....80	307178.....78	342131.....30	354837.....72	424820.....123	462433.....103	508490.....49	561792.....39
102667.....130	175517.....136	308434.....73	342148.....30	354844.....74	425131.....141	462440.....103	508506.....49	561808.....40
102698.....141	175555.....136	308441.....73	342155.....30	354851.....74	425384.....140	462495.....89	508513.....49	561815.....37
102704.....141	176354.....133	308458.....73	342162.....30	354868.....77	425513.....135	462501.....91	508537.....49	561822.....39
102735.....140	177344.....57	308519.....79	342179.....30	354875.....77	425520.....135	462525.....140	508544.....47	561839.....39
130424.....80	177481.....136	308700.....19	342193.....30	354882.....77	432351.....99	462563.....120	508568.....48	561846.....43
130530.....80	177672.....81	308816.....73	342209.....30	354899.....77	434362.....135	462570.....90	508629.....48	561891.....42
130639.....80	178433.....81	311731.....75	342339.....30	354905.....77	434386.....135	462587.....91	508643.....48	561907.....42
130691.....65	178457.....133	317092.....31	342346.....30	354912.....78	438889.....138	462594.....90	508650.....48	561921.....39
130707.....65	178488.....81	317108.....31	342353.....30	354929.....78	439817.....139	462624.....99	508674.....48	561938.....39
130714.....62	178495.....81	317139.....31	342360.....30	354936.....78	439831.....137	462662.....99	508735.....48	561945.....51
150248.....79	178846.....133	317146.....31	342377.....30	354974.....78	439862.....138	462679.....111	508742.....48	561952.....53
150712.....79	179300.....73	317177.....31	342391.....30	354981.....78	439893.....138	462686.....123	508759.....48	561969.....43
150859.....66	179324.....133	317191.....31	342407.....30	355223.....77	439909.....138	462693.....118	508766.....48	562003.....41
150958.....79	179485.....133	317245.....31	342438.....30	355230.....79	439916.....139	462709.....119	508797.....48	562010.....39
151467.....68	179492.....133	317320.....31	342469.....30	355247.....77	439947.....138	470001.....33	509220.....38	562034.....40
151542.....68	179768.....82	317399.....31	342476.....30	355285.....77	439985.....138	470018.....33	510325.....33	562041.....43
151559.....68	179867.....136	317733.....75	342483.....30	355308.....73	439992.....138	470025.....33	510332.....33	562058.....36
151634.....68	179874.....136	317757.....75	342490.....30	355346.....72	440271.....141	470032.....33	510349.....33	562096.....36
151764.....72	180283.....140	318143.....30	342506.....30	355353.....72	440301.....141	470056.....33	510356.....33	562201.....36
151771.....66	180498.....136	318228.....30	342520.....30	355360.....72	440363.....139	470063.....33	510424.....78	562218.....36
151849.....80	180504.....136	318754.....31	342537.....30	355513.....72	440370.....137	470070.....33	510493.....47	701662.....26
151856.....68	180559.....133	318761.....31	342568.....30	355520.....72	440486.....141	470087.....33	510530.....47	704663.....32
151962.....80	180696.....136	318778.....31	342575.....30	355537.....72	440578.....137	470100.....33	510547.....47	704922.....32
152020.....66	180702.....133	318785.....31	342582.....30	355544.....72	440585.....137	470117.....33	511216.....33	704939.....32
152150.....74	180771.....133	318792.....31	342599.....30	355551.....72	460255.....82	470124.....33	511308.....33	704953.....32
152228.....68	180849.....136	318808.....31	342605.....30	355568.....74	460835.....81	470131.....33	513517.....21	705011.....32
152341.....66	180856.....129	318815.....31	342629.....30	355575.....74	460842.....82	470308.....33	513579.....21	705035.....32
152372.....64	180863.....69	318822.....31	343305.....30	355582.....74	461184.....123	470315.....33	513678.....21	710916.....12
152389.....78	180894.....54	318846.....31	343350.....30	355599.....72	461191.....123	470322.....33	515566.....26	710947.....12
152426.....68	180924.....128	318921.....30	343367.....30	355605.....72	461207.....123	470339.....33	515757.....33	710954.....12
152440.....64	180948.....128	318976.....30	343718.....30	355629.....72	461221.....105	470353.....33	515788.....33	711043.....15
152457.....75	180962.....131	319034.....31	343725.....30	355636.....72	461238.....113	470360.....33	515795.....33	711050.....15
152464.....74	180993.....69	319065.....31	343756.....30	355643.....72	461245.....114	470384.....33	515818.....33	711067.....15
152471.....74	181006.....70	319089.....31	343763.....30	355650.....72	461252.....102	470391.....33	515825.....33	711074.....15
152549.....67	181075.....70	319096.....31	343770.....30	355810.....77	461283.....103	470414.....33	516785.....33	711081.....14
152570.....67	181129.....128	319119.....31	343787.....30	355834.....19	461290.....105	470421.....33	516792.....33	711432.....17
152600.....65	181150.....69	319126.....31	343794.....30	355841.....19	461382.....101	470438.....33	516952.....33	711449.....19
152662.....74	181167.....70	319133.....31	345033.....30	355858.....19	461399.....101	470445.....33	516976.....33	711692.....23
152679.....74	190145.....134	319225.....31	345040.....30	355865.....19	461405.....101	470605.....33	519779.....79	711708.....23
152716.....58	190190.....134	319249.....31	345378.....30	355872.....19	461412.....107	470612.....33	520959.....21	711715.....8
152808.....61	190237.....134	319768.....30	345408.....78	355933.....72	461481.....97	470629.....33	522533.....54	711722.....8
153188.....74	190268.....134	319812.....30	347440.....30	355940.....72	461504.....140	470636.....33	523318.....36	711739.....7
153195.....74	190275.....134	319867.....30	350464.....31	355957.....72	461528.....86	471213.....33	523882.....48	711746.....7
153201.....74	190282.....134	319973.....30	350471.....31	355964.....77	461542.....86	471220.....33	524179.....50	711753.....7
153218.....74	190299.....65	320740.....30	350488.....31	355971.....77	461559.....85	471237.....33	530347.....37	711760.....7
153232.....74	190305.....61	320757.....30	350495.....31	356022.....75	461566.....87	471251.....33	530378.....37	711777.....8
153300.....54	190312.....134	320764.....30	350501.....31	356039.....75	461580.....89	471268.....33	545006.....48	711784.....8
153348.....66	190336.....134	320771.....30	350518.....31	356046.....75	461597.....90	471275.....33	545013.....48	711791.....8
153416.....66	190343.....134	320788.....30	350525.....31	356053.....75	461603.....92	471282.....33	545044.....48	711807.....8
153478.....61	190398.....62	320795.....30	350532.....31	356060.....75	461610.....92	471305.....33	545068.....47	711814.....7
153539.....55	190404.....64	322379.....79	350556.....31	356077.....75	461627.....92	471312.....33	545075.....47	711821.....7
153546.....55	190442.....63	322539.....73	350594.....31	356084.....75	461658.....87	471329.....33	560269.....21	711838.....7
153591.....72	190459.....62	322782.....75	350600.....31	356091.....75	461665.....116	471336.....33	560283.....21	711869.....8
153607.....72	205146.....80	322843.....19	350617.....31	356121.....75	461672.....121	471893.....33	560443.....51	711876.....8
153690.....67	205153.....80	323192.....73	350624.....31	356213.....77	461726.....110	472050.....33	560559.....42	711883.....8
153706.....65	207461.....57	323215.....73	350648.....31	356220.....78	461788.....107	473729.....33	560566.....50	711890.....8
153713.....67	207539.....57	323222.....73	350655.....31	356329.....77	461795.....108	473965.....33	560641.....41	711906.....7
153959.....63	207614.....58	323239.....73	350662.....31	356367.....77	461849.....124	473972.....33	560764.....39	711913.....7
153966.....63	207621.....57	323246.....73	350686.....31	356374.....76	461863.....98	474016.....33	560917.....37	711920.....7
153973.....65	207652.....58	323260.....73	350723.....31	356381.....76	461870.....124	502344.....27	560962.....52	711937.....8
153980.....77	207669.....58	323987.....78	350730.....31	356398.....79	461887.....60	502399.....27	560993.....41	711944.....8
153997.....82	207706.....58	324069.....78	350747.....31	356404.....79	461894.....89	504195.....25	561044.....37	711951.....8
154116.....82	207768.....58	324748.....74	350754.....31	356411.....79	461917.....95	504485.....26	561068.....37	711968.....8
154185.....82	207805.....58	325899.....32	350761.....31	356435.....19	461931.....98	504768.....24	561082.....40	711975.....7
154192.....82	207850.....59	325950.....30	350778.....31	356602.....19	461948.....95	504775.....24	561167.....41	711982.....7
154321.....65	207959.....57	328616.....19	350785.....31	362320.....32	461979.....96	506502.....47	561198.....42	711999.....7
156141.....140	207980.....57	333368.....78	350792.....31	371131.....19	461986.....94	506519.....47	561204.....41	712002.....7
161435.....141	208222.....59	333375.....78	350815.....31	371803.....75	461993.....95	506724.....48	561211.....52	712019.....7
161572.....70	208369.....58	333382.....78	351898.....26	372190.....75	462020.....98	506731.....54	561228.....39	712026.....7
162005.....68	208406.....59	333405.....78	351911.....26	372503.....75	462037.....85	506847.....54	561235.....51	712033.....7
162296.....70	208413.....55	334112.....30	352673.....19	372510.....75	462044.....109	507332.....47	561242.....42	712040.....7
162302.....70	208420.....56	334129.....30	352680.....19	374507.....78	462051.....106	507349.....47	561259.....42	712057.....7
162470.....21	208437.....56	334136.....32	353274.....73	382786.....19	462068.....112	507356.....47	561266.....52	712064.....7
162746.....69	208444.....56	336628.....30	353298.....78	394352.....72	462075.....124	507462.....48	561273.....37	712071.....7
163613.....18	208451.....58	336734.....30	353342.....77	394369.....72	462082.....124	507479.....48	561341.....42	712088.....7
163620.....18	210478.....24	336741.....30	353373.....78	394376.....72	462112.....125	507486.....48	561365.....50	712170.....14
163651.....18	210546.....24	336758.....30	353465.....73	394406.....72	462129.....124	507509.....48	561402.....41	712187.....14
163675.....19	210584.....24	336765.....30	353526.....77	394505.....78	462136.....86	507585.....54	561426.....42	712194.....14
163682.....18	210591.....24	336772.....30	353540.....77	394512.....78	462143.....104	508179.....48	561495.....51	712200.....12
163767.....70	210614.....24	337779.....78	353595.....74	394826.....78	462150.....104	508193.....47	561518.....50	712217.....12
164405.....70	210720.....24	338387.....30	353618.....74	401517.....81	462181.....141	508209.....47	561570.....51	712224.....12
164429.....136	210737.....24	338653.....79	353625.....74	402439.....10	462198.....141	508216.....47	561600.....53	712323.....13
164900.....69	210775.....24	339100						

Model #. ..Page No.	Model #. ..Page No.	Model #. ..Page No.	Model #. ..Page No.	Model #. ..Page No.	Model #. ..Page No.
712408.....15	713597.....5	716178.....11	736749.....31	741149.....29	791311.....24
712439.....7	713603.....5	716185.....11	736824.....31	741156.....29	791328.....24
712446.....7	713610.....5	716345.....14	736855.....31	741163.....29	791335.....24
712453.....7	713627.....5	716444.....10	736862.....31	741170.....29	791342.....24
712477.....15	713634.....5	716451.....10	736879.....31	741187.....29	
712484.....15	713641.....9	716512.....14	736886.....31	741194.....29	
712491.....12	713658.....14	720014.....21	736992.....31	741200.....29	
712507.....12	713672.....4	720038.....21	737012.....31	741217.....29	
712514.....12	713689.....9	720342.....51	737029.....31	741224.....29	
712613.....13	713696.....4	720427.....20	737036.....31	741231.....29	
712620.....13	713719.....4	720748.....23	737043.....31	741248.....29	
712668.....13	713726.....13	720854.....21	737050.....31	741255.....29	
712675.....15	713733.....4	720861.....21	737067.....31	741262.....29	
712699.....15	713740.....8	720908.....21	737081.....31	741354.....29	
712705.....7	713764.....8	720915.....21	737098.....31	741361.....29	
712767.....15	713788.....8	720922.....21	737104.....31	741378.....29	
712774.....15	713795.....8	721011.....20	737111.....31	741385.....29	
712781.....13	713801.....8	721028.....20	737128.....31	741392.....29	
712798.....13	713818.....8	730419.....30	737289.....31	741408.....29	
712811.....14	713849.....8	730440.....30	737296.....31	741415.....29	
712828.....14	713856.....8	730457.....30	737302.....30	741422.....29	
712835.....14	713863.....8	730464.....30	739788.....31	741439.....29	
712842.....14	713870.....8	730808.....30	739795.....31	741903.....29	
712859.....13	713887.....8	730815.....30	739801.....31	741910.....29	
712866.....13	713962.....17	733212.....31	739818.....31	741927.....29	
712880.....14	713986.....17	733229.....31	739825.....31	745062.....29	
712897.....14	714006.....17	733243.....31	739832.....31	745079.....29	
712903.....14	714020.....23	733267.....31	739849.....31	745086.....29	
712910.....14	714037.....17	733274.....31	739856.....31	745093.....29	
712927.....5	714044.....19	733281.....31	739863.....31	745109.....29	
712934.....5	714051.....19	733298.....31	739870.....31	745116.....29	
712941.....5	714082.....13	733304.....31	739887.....31	745123.....29	
712958.....5	714099.....13	733328.....31	739894.....31	745130.....29	
712965.....5	714105.....4	733533.....31	739900.....30	745147.....29	
712972.....5	714112.....13	735186.....30	739917.....30	745154.....29	
712989.....5	714129.....4	735209.....31	739924.....30	750004.....33	
712996.....5	714136.....13	735216.....31	739931.....30	750011.....33	
713009.....5	714143.....9	735223.....31	740555.....29	750066.....33	
713016.....5	714150.....9	735247.....31	740562.....29	750080.....33	
713023.....5	714167.....9	735254.....31	740579.....29	750134.....33	
713030.....5	714174.....9	735261.....31	740586.....29	750158.....33	
713047.....5	714242.....10	735308.....31	740593.....29	750165.....33	
713054.....5	714259.....10	735315.....31	740609.....29	750837.....33	
713061.....5	714389.....12	735322.....31	740616.....29	750844.....33	
713078.....5	714419.....10	735339.....31	740623.....29	750868.....33	
713085.....5	714648.....10	735360.....31	740630.....29	750875.....33	
713092.....5	714679.....15	735384.....31	740647.....29	750882.....33	
713108.....5	714716.....13	735391.....31	740654.....29	750899.....33	
713115.....5	714747.....10	735407.....31	740661.....29	750912.....33	
713122.....5	714785.....9	735445.....31	740678.....29	750929.....33	
713139.....5	714792.....9	735452.....31	740685.....29	750936.....33	
713146.....5	714808.....9	735469.....31	740692.....29	751001.....33	
713153.....5	714815.....9	735476.....31	740708.....29	751025.....33	
713160.....5	714822.....15	735483.....31	740715.....29	751049.....33	
713177.....5	714839.....23	735506.....31	740722.....29	751056.....33	
713184.....5	714853.....23	735513.....31	740739.....29	751094.....33	
713191.....5	714860.....23	735520.....31	740746.....29	751100.....33	
713207.....4	714877.....12	735568.....31	740753.....29	751117.....33	
713214.....4	714884.....12	735575.....31	740760.....29	751124.....33	
713221.....4	714891.....12	735582.....31	740777.....29	751131.....33	
713238.....4	714921.....13	735629.....31	740784.....29	751162.....33	
713245.....4	714938.....13	735636.....31	740791.....29	751186.....33	
713252.....4	714945.....15	735643.....31	740807.....29	771436.....25	
713269.....4	714969.....23	735667.....31	740814.....29	771450.....25	
713276.....4	714976.....23	735674.....31	740821.....29	771467.....25	
713283.....4	714983.....23	735681.....31	740838.....29	771887.....24	
713290.....4	714990.....12	735728.....31	740845.....29	771894.....25	
713306.....4	715072.....12	735735.....31	740852.....29	771900.....25	
713313.....4	715089.....12	735742.....31	740869.....29	771917.....25	
713320.....4	715096.....12	735766.....31	740876.....29	771924.....24	
713337.....4	715102.....12	735773.....31	740883.....29	771948.....24	
713344.....4	715119.....12	735780.....31	740890.....29	771955.....24	
713351.....4	715126.....17	735803.....31	740906.....29	771962.....24	
713368.....5	715133.....18	735810.....31	740913.....29	771979.....24	
713375.....5	715140.....17	735827.....31	740920.....29	771986.....24	
713382.....5	715164.....4	735858.....31	740937.....29	772006.....24	
713399.....5	715201.....4	735865.....31	740944.....29	772013.....24	
713405.....5	715317.....4	735872.....31	740951.....29	772020.....24	
713412.....5	715812.....15	735889.....31	740968.....29	772037.....24	
713429.....5	715829.....13	735896.....31	740975.....29	772051.....24	
713436.....5	715836.....15	735902.....31	740982.....29	780070.....26	
713443.....5	715843.....13	735940.....31	740999.....29	780094.....26	
713450.....5	715867.....15	735957.....31	741002.....29	780124.....26	
713467.....5	715874.....13	735964.....31	741019.....29	790055.....27	
713474.....5	715881.....13	735988.....31	741026.....29	790482.....24	
713481.....5	715898.....13	735995.....31	741033.....29	790505.....27	
713498.....5	715942.....127	736008.....31	741040.....29	790512.....27	
713504.....5	715959.....127	736022.....31	741057.....29	790529.....27	
713511.....5	716000.....127	736039.....31	741064.....29	790604.....27	
713528.....5	716086.....6	736046.....31	741071.....29	790635.....27	
713535.....5	716093.....6	736060.....31	741088.....29	790680.....27	
713542.....5	716109.....6	736077.....31	741095.....29	790741.....25	
713559.....5	716123.....6	736084.....31	741101.....29	790796.....25	
713566.....5	716130.....6	736138.....31	741118.....29	791199.....25	
713573.....5	716147.....6	7736145.....31	741125.....29	791298.....24	
713580.....5	716154.....13	736725.....31	741132.....29	791304.....24	





[intellinetnetwork.eu](http://intellinetnetwork.eu)



[intellinetnetwork.eu/YT](https://www.youtube.com/intellinetnetwork)

[intellinetnetwork.eu/FB](https://www.facebook.com/intellinetnetwork)

[intellinetnetwork.eu/Li](https://www.linkedin.com/company/intellinetnetwork)

[intellinetnetwork.eu/IG](https://www.instagram.com/intellinetnetwork)



[manhattanproducts.eu](http://manhattanproducts.eu)



[manhattanproducts.eu/YT](https://www.youtube.com/manhattanproducts)

[manhattanproducts.eu/FB](https://www.facebook.com/manhattanproducts)

[manhattanproducts.eu/Li](https://www.linkedin.com/company/manhattanproducts)

[manhattanproducts.eu/IG](https://www.instagram.com/manhattanproducts)



# Self-Healing Networks

⇒ HTTP + SNMP based  
⇒ Port mapping

⇒ On/Off of PoE ports  
⇒ Port PoE Consumption

⇒ Firmware Version Info  
⇒ Model Info

⚡ Powered Device Monitor

⚙️ Link PoE Automation

🔌 Energy Efficient Ethernet

🔗 Loopback Protection

📅 PoE Scheduling

☁️ Cloud Management

☁️ Watchdog