

Introducing QNAP Surveillance Central Management System

Build, Manage and Profit
with an IP Surveillance Total Solution

Agenda

- QSCM Structure Overview
- QSCM Feature Highlights
 - Centralized Event Management
 - Centralized Device Management
 - Flexible Central Monitoring
 - Open Platform
 - Online Project Scalability
- Project Planning Tips
- QSCM Lite Introduction

QSCM Structure

QSCM Application

Server – Turnkey Solution

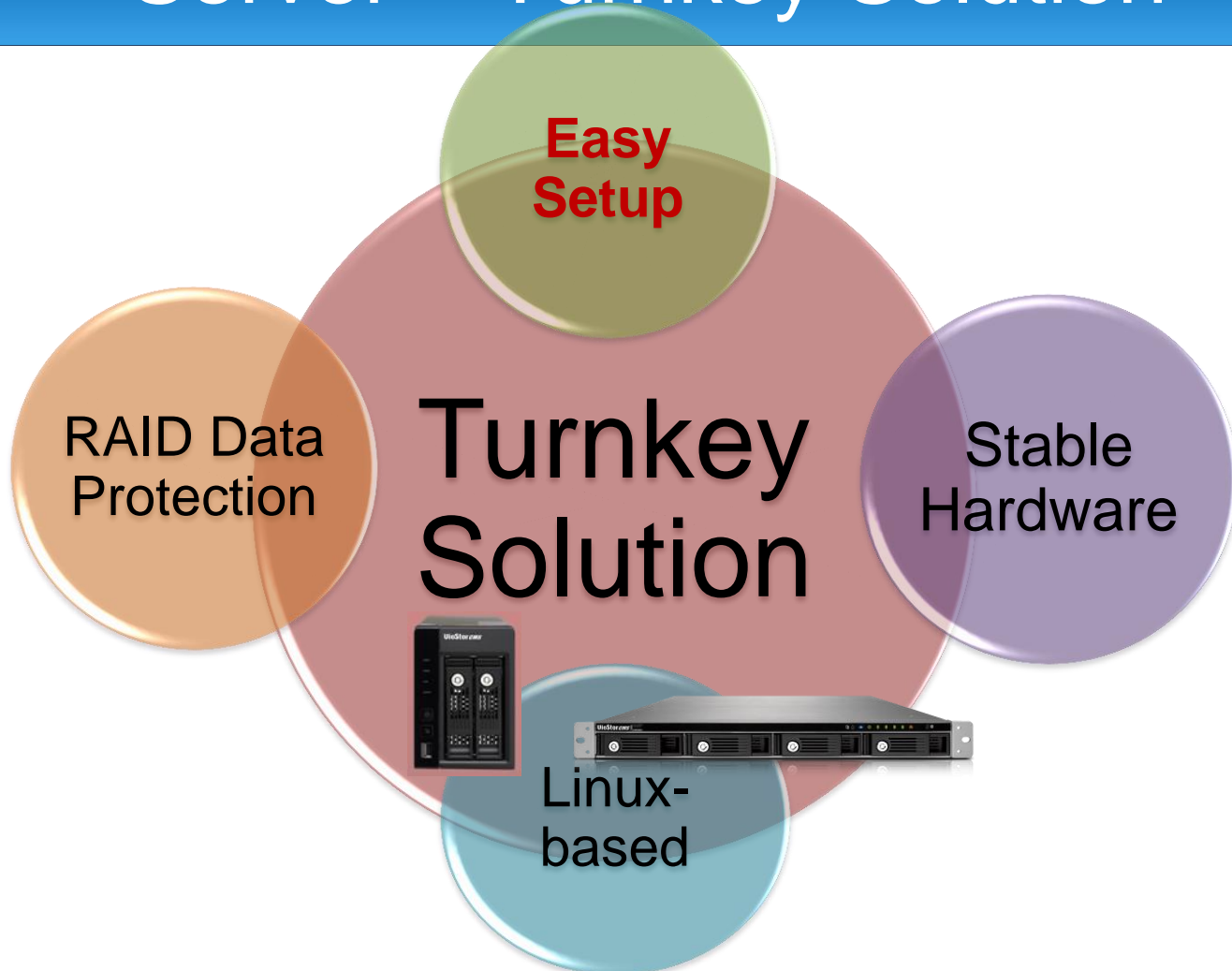

Easy Setup

➤ Easy system setup in 6 steps

- ① Install the hard disks
- ② Connect the network cable and power on the CMS server
- ③ Using QNAP Finder to detect CMS server IP add
- ④ Run the Quick Configuration
- ⑤ Install CMS client software on a PC
- ⑥ Log into CMS server from CMS client

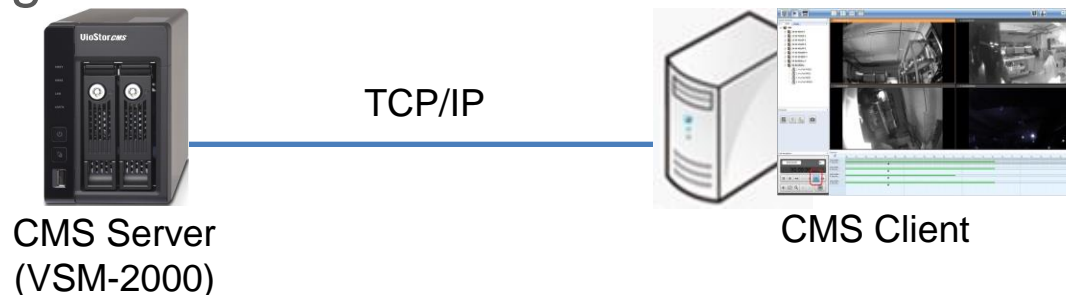

Client – Easy Central Monitoring

Quadplex

Live View

Config

E-map

QSCM
Client
Software

QSCM

Playback

Multi-Monitoring Settings

Sub Monitor – Live View

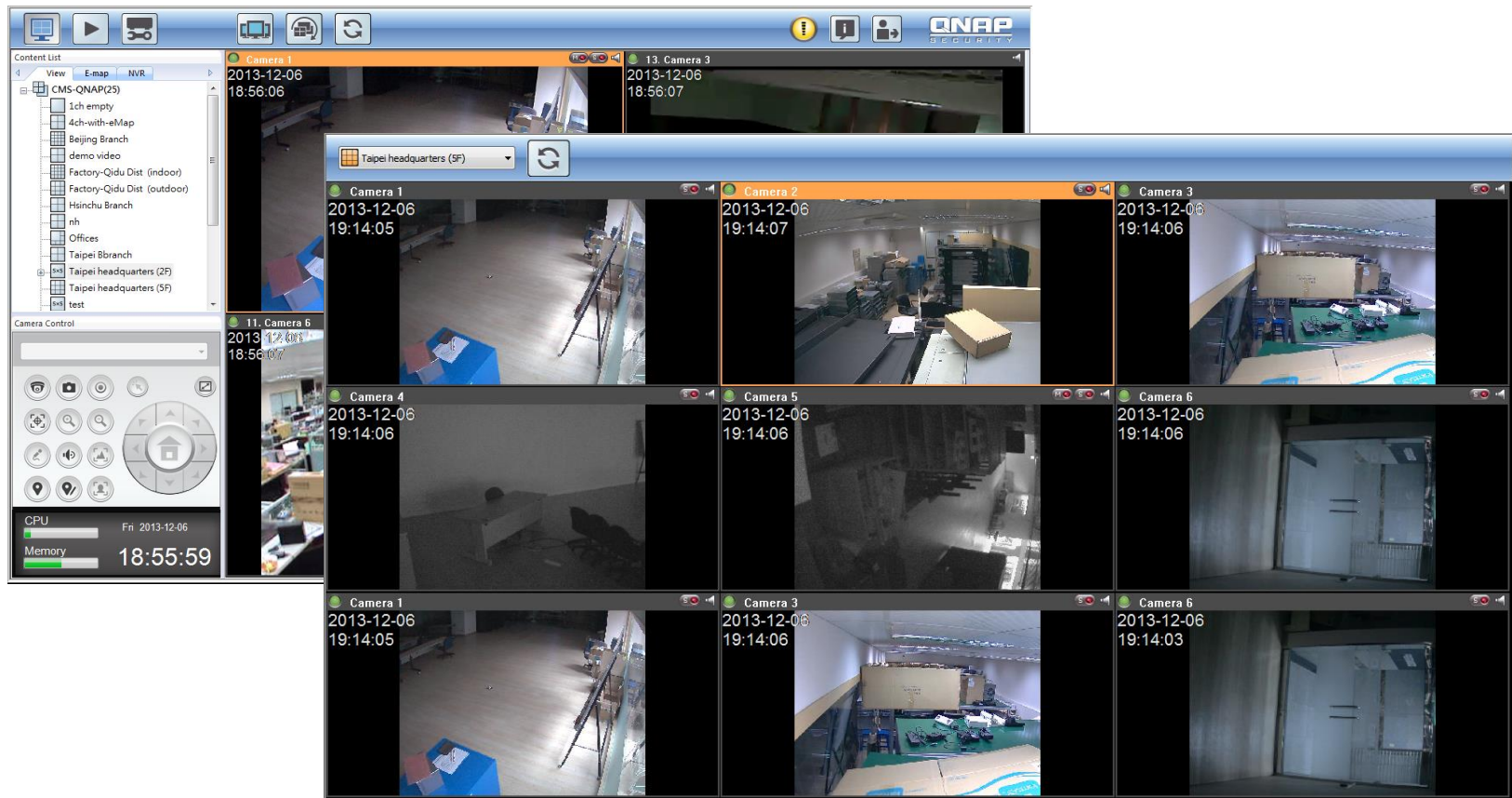

Sub Monitor – E-map

Feature Highlights

Centralize Site with Ease

QNAP VioStor

CMS

Centralized
Event Management

Online
License Scalability

Centralized
Device Management

Flexible
Central Monitoring

Open Platform

Centralized Event Management

Features for you to instantly respond and track to any event from multiple sites

E-map Based Event Alert

- When event occurs, camera icons turns into red indicators to show the event location
- Double-click the camera icon to get the live view video of the event status
- Event source:
 - Edge motion
 - Camera I/O

Multi-directional E-map links

Hyperlink Concept

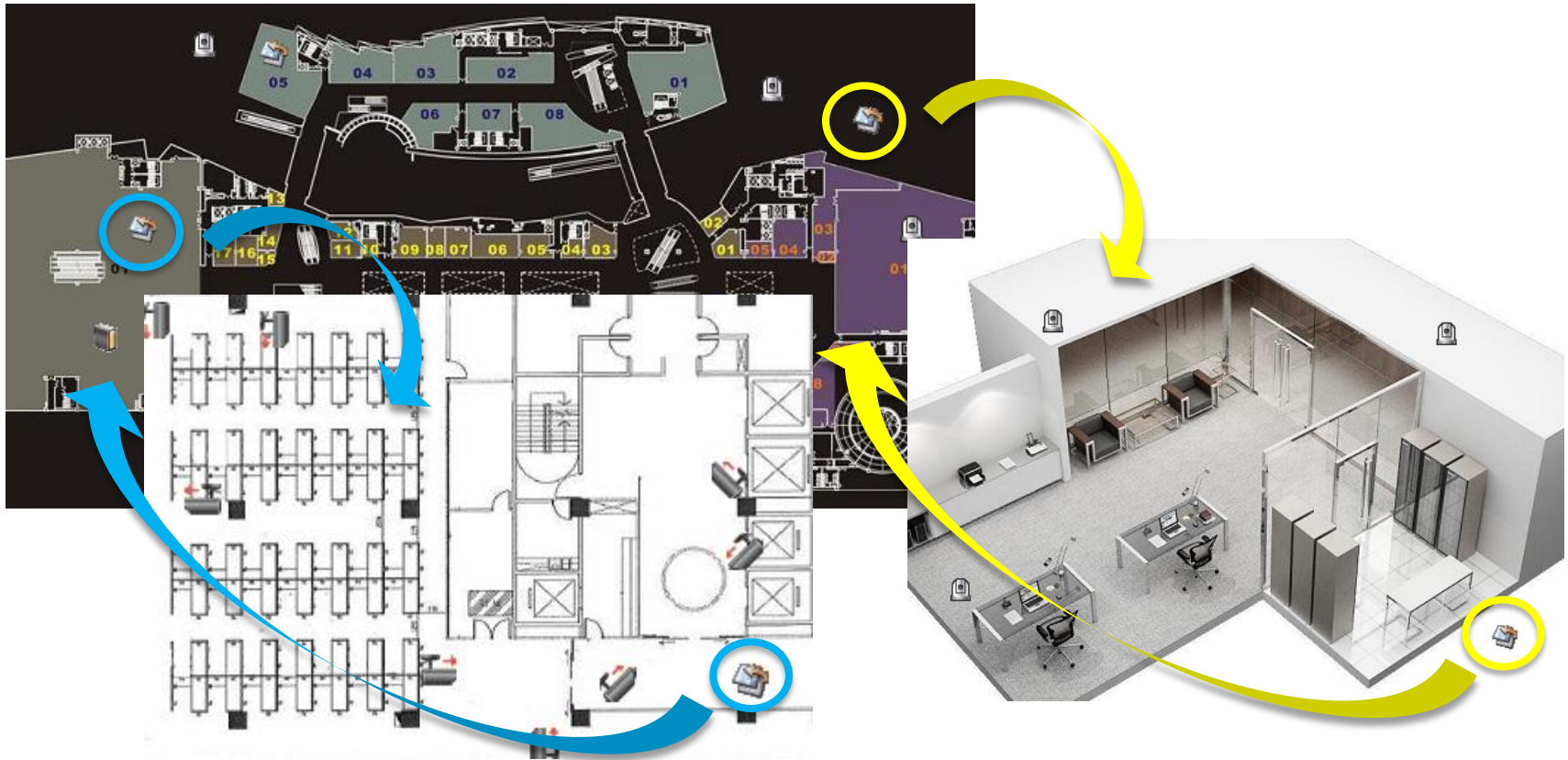

Alarm Mode

Alarm List + Event Log

Content List

21. Brickcom VD-130Ap
2013-12-09 18:23:26

6. Pelco IMSDC10

7. PIXORD PB670E

14. Brickcom CB-102Ap
2013-12-09 18:23:26

Alarm List

Alarm Count: 8

2013/12/09 19:23:24
1-16-8140UPts - 40. Sony VM60

2013/12/09 18:23:17
6-39-VS-6116P - 11. Arecont A

2013/12/09 11:23:14
6-10-8148UPVY - 26. Axis M3

2013/12/09 18:23:14
6-39-VS-6116P - 8. Arecont AV

Camera Control

CPU Mon 2013-12-09
Memory 18:23:26

| Level | Device Name | Camera Name | Date and Time | Event Description |
|-------|----------------|---------------------|---------------------|-------------------|
| ① | 1-16-8140UPts | 27. Sony DH160 | 2013/12/09 19:23:25 | Event aggregation |
| ① | 6-39-VS-6116P | 9. Arecont AV130SDN | 2013/12/09 18:23:24 | Motion detection |
| ① | 1-16-8140UPts | 40. Sony VM600 | 2013/12/09 19:23:24 | Motion detection |
| ① | 5-54-12164UPts | 10. Vivitek PZ7151 | 2013/12/09 11:23:19 | Event aggregation |
| ① | 1-16-8140UPts | 27. Sony DH160 | 2013/12/09 19:23:20 | Motion detection |
| ① | 6-39-VS-6116P | 11. Arecont AVS100M | 2013/12/09 18:23:17 | Motion detection |
| ① | 6-39-VS-6116P | 9. Arecont AV130SDN | 2013/12/09 18:23:17 | Motion detection |
| ① | 1-16-8140UPts | 4. Sony Z20 | 2013/12/09 19:23:16 | Event aggregation |

Instant Handling

Camera Display

2013-12-09 20:14:18 Motion detection

Camera 2
2013-12-09
18:08:51

Camera 2
2013-12-09
18:08:51

The floor plan shows a grid of rooms with various camera icons placed throughout. A red stick figure is positioned in the center of the plan, indicating a motion detection event. A black banner at the bottom of the floor plan displays the timestamp '2013/12/09 20:14:18 Motion detection'. On the left side, there are two vertical video feeds from 'Camera 2' with timestamps '2013-12-09 18:08:51'.

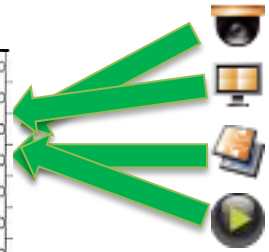

Alarm List

Alarm Count : 8

2013/12/09 19:23:24
1-16-8140UPts - 40. Sony VM6

2013/12/09 18:23:17
6-39-VS-6116P - 11. Arecont A

2013/12/09 11:23:14
6-10-8148UPIVY - 26. Axis M3:

The Alarm List section contains three thumbnail images of camera feeds. The first shows a person in a blue hoodie at a desk. The second shows a server room. The third shows another server room. Each thumbnail is accompanied by a timestamp and camera ID.

Dashboard

- Status overview (NVR/Camera/User) and alarm stats chart
- Click “learn more” for detailed info
- Abnormal event marked in yellow

Bookmark

- Note for unexpected event
- Available in both live view & playback
- Either default or detailed content
- Efficient evidence search

Detail Bookmark

Centralized Device Management

Features for you to easily manage and set up hundreds of NVR and cameras

Remotely and Centrally Configure

➤ NVR

- E-mail notification
- SMS notification
- Shutdown/Reboot
- **Update firmware**

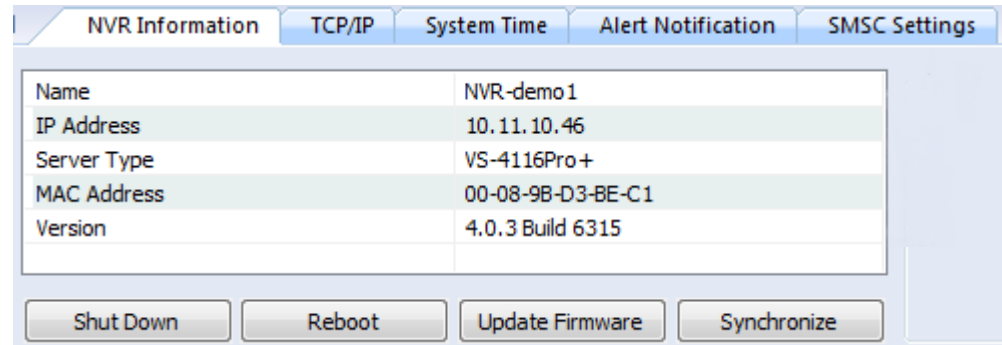

➤ Camera

- **Recording parameter**
- Recording schedule
- Audio/Manual recording

“Apply All” Configuration

- Settings can be synchronized by grouping devices of the same model, saving configuration time.

Flexible Central Monitoring

**Features for you to safeguard your places
more efficiently and with no blind spots**

View Content

➤ Easier floor plan management

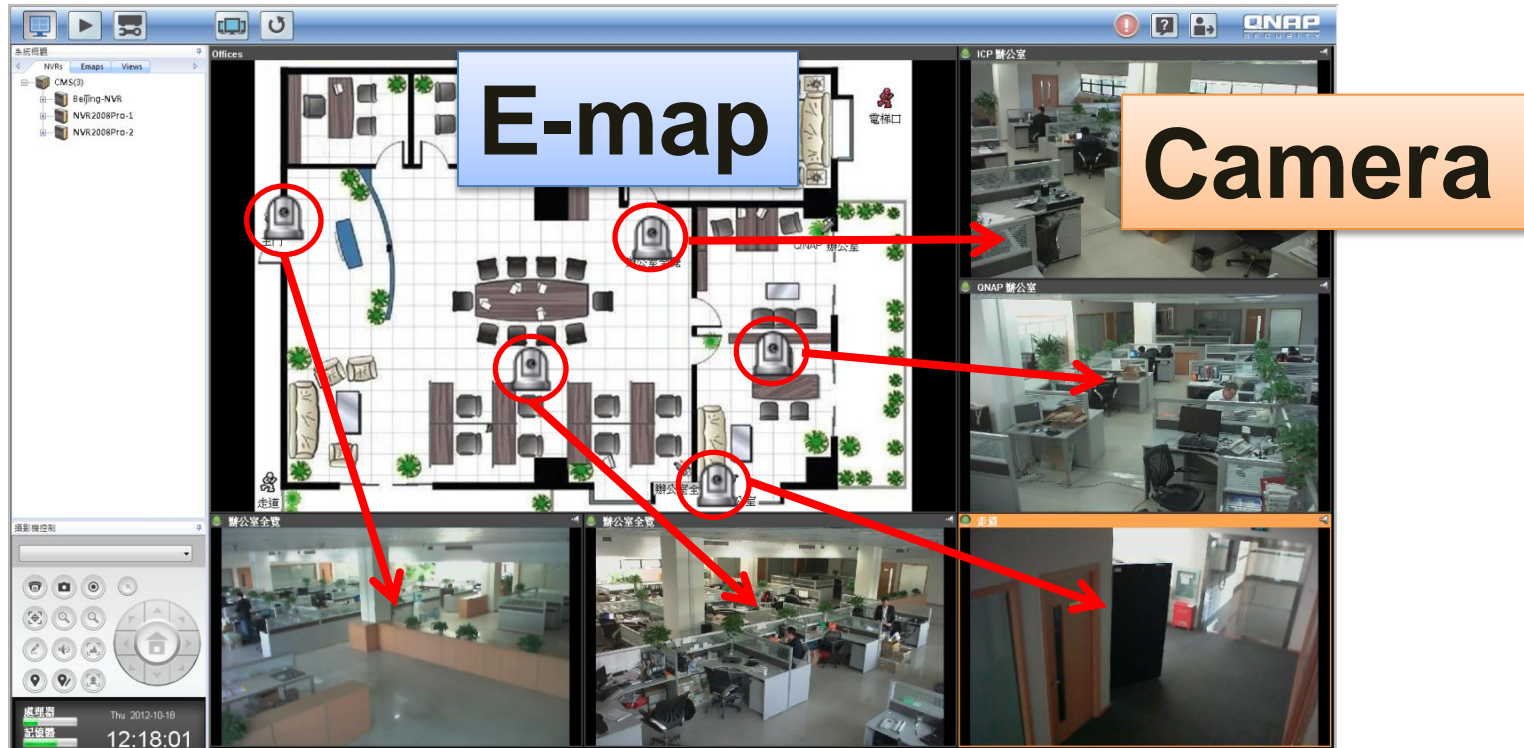

Tree-structure Content List

- Tree-structure design makes it more efficient to organize and classify your floor layouts

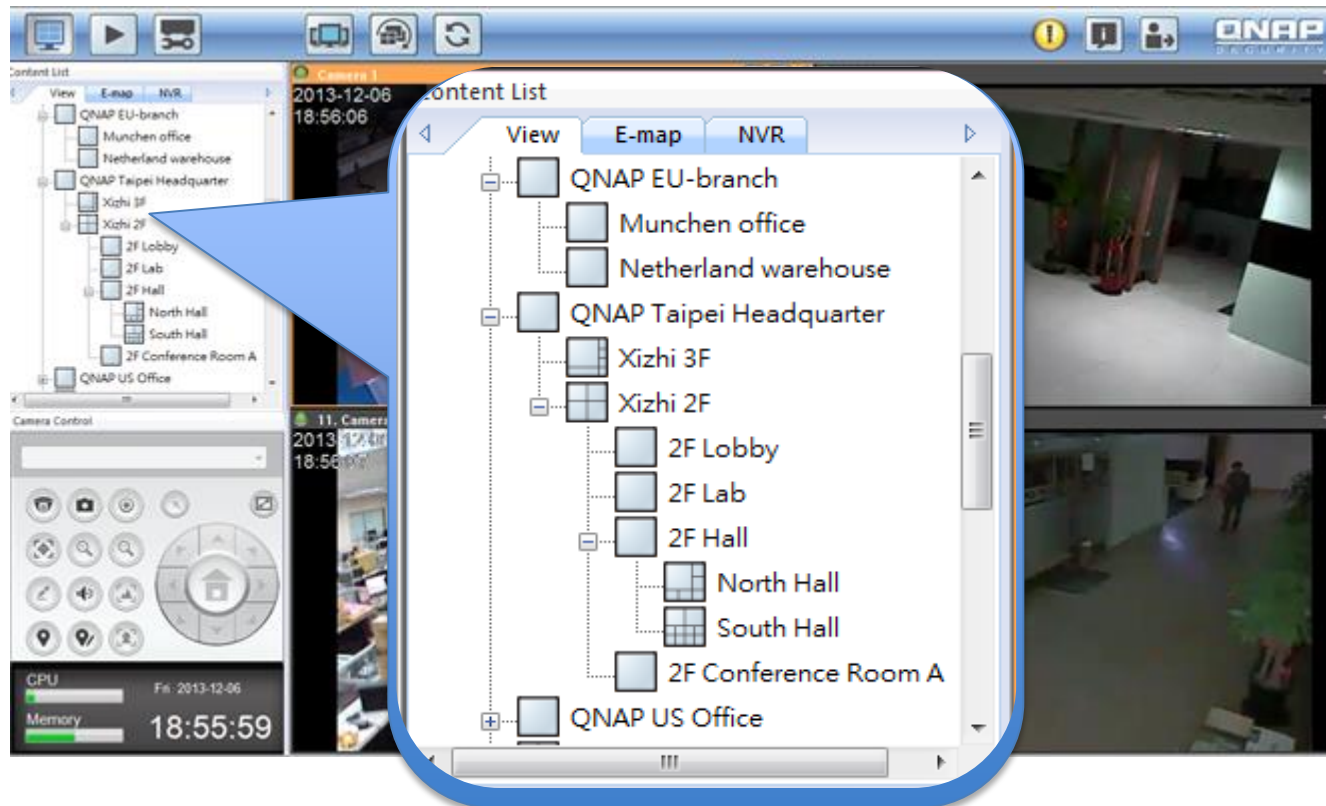

Unique Sequential Mode

- Different importance with different settings
 - Critical areas without rotating
 - General areas in sequential mode

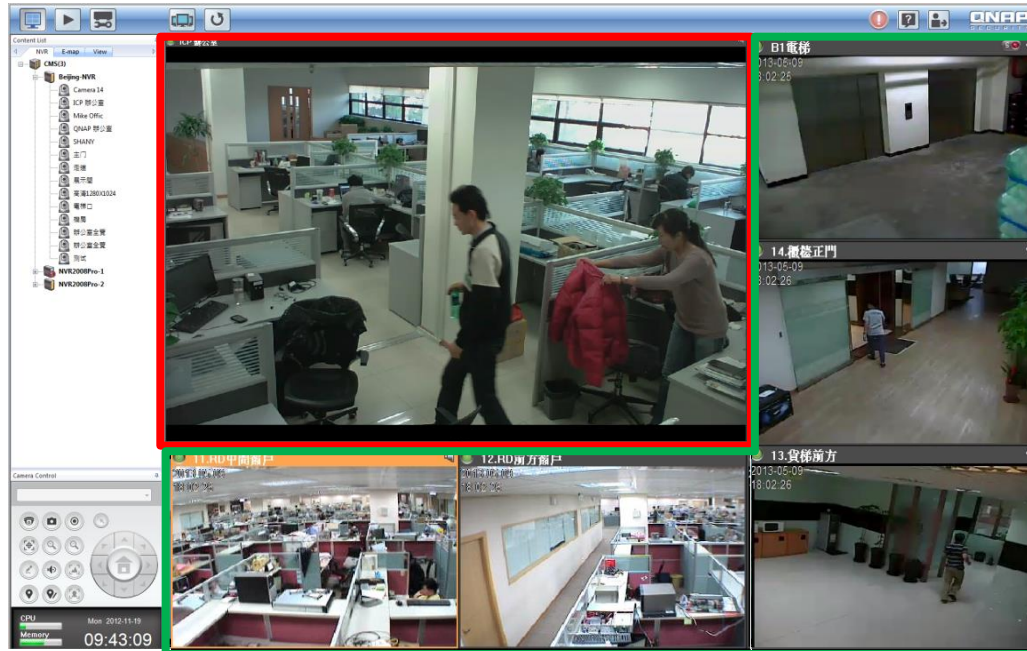

Easy Resource Check

- A quick resource check if decoding loadings on platform are too high

Centralized Playback

- Centralized playback up to 16 cameras from 16 NVRs
 - Sync Mode: Capture the moment from different angles
 - Async Mode: Trace and track the suspect at different time

Async

Alarm Recordings

Normal Recordings

Open Platform

Seamlessly integrate applications into your systems and manage them all together

Open Platform*

➤ Common 3rd party related application

- Access Control
- POS (Point of sale)
- LPR (License plate recognition)
- IVA (Intelligent video analytics)
- Face Detection

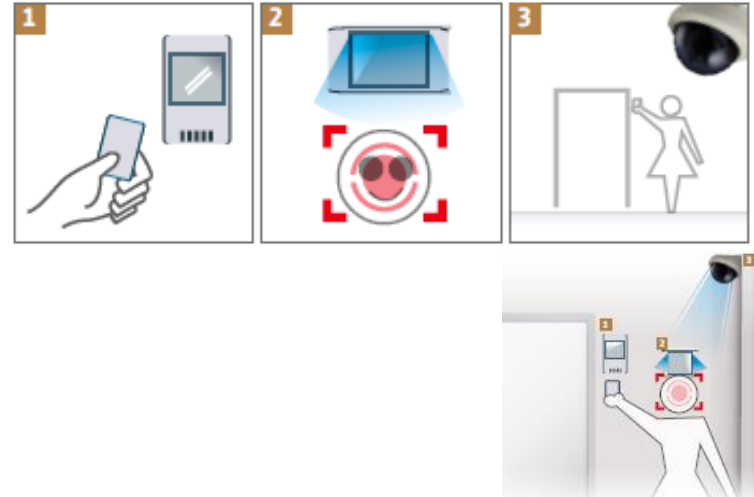

- ## ➤ 3rd party information can be recognized as the event source to trigger the pre-defined actions automatically
- ## ➤ Integration is applicable upon request

Online License Scalability

Give you the long-term flexibility and scalability to wisely invest

Project License Scalability

- The number of channel license can be expanded online upon project expansion.

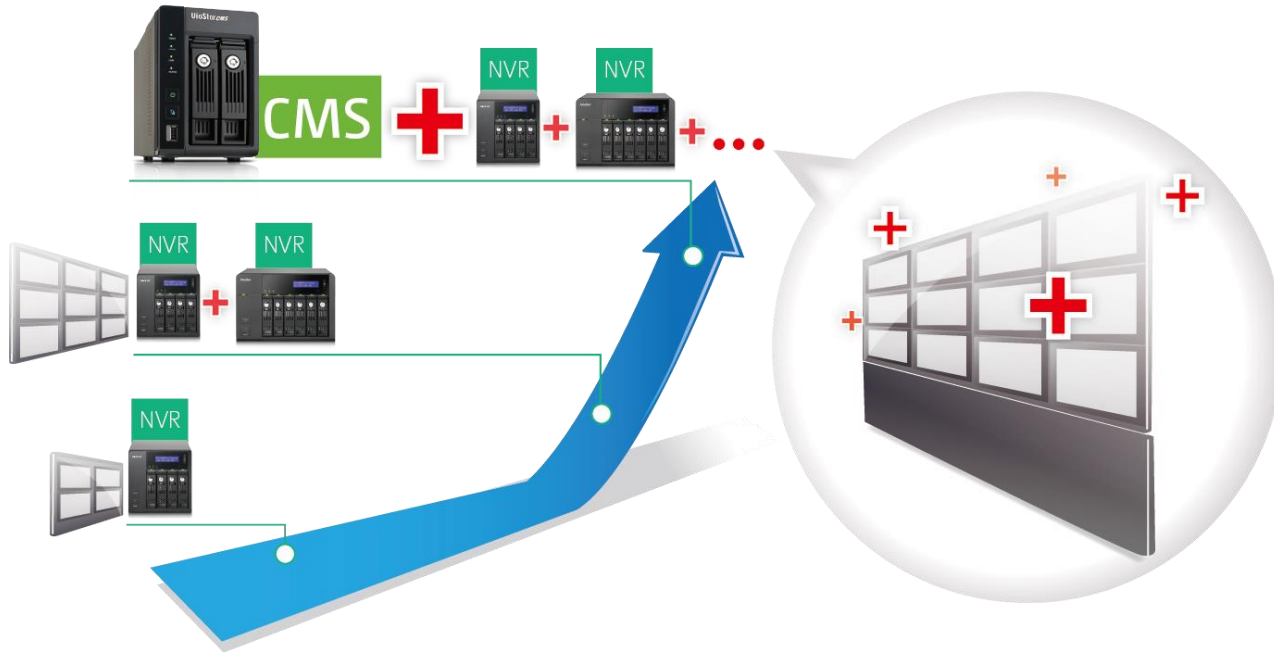

QSCM High Scalability

| Comparing Items | Local Display | Multi-Server View (Free VMS) | QSCM (CMS) |
|------------------------------|--------------------------------|-----------------------------------|---------------------------------------|
| Number of NVRs supported | 1 | 30 | 128 |
| Number of channels supported | 64 | 128 | 1,024 |
| Number of monitors supported | 1 | 2 | 8 |
| Concurrent user connections | 1 | 32 | Unlimited |
| Applicable site size | Small Scale Sites (1-64 CH) | Medium Scale Sites (64-128 CH) | Large Multi-Site (64-1,024 CH) |
| Key Feature | Flexibility of Deployment | Remote Monitoring | Centralized Monitoring and Management |

Centralized
Event Management

Centralized
Device Management

QNAP VioStor CMMS

Online
License Scalability

Flexible
Central Monitoring

Open Platform

Project Component

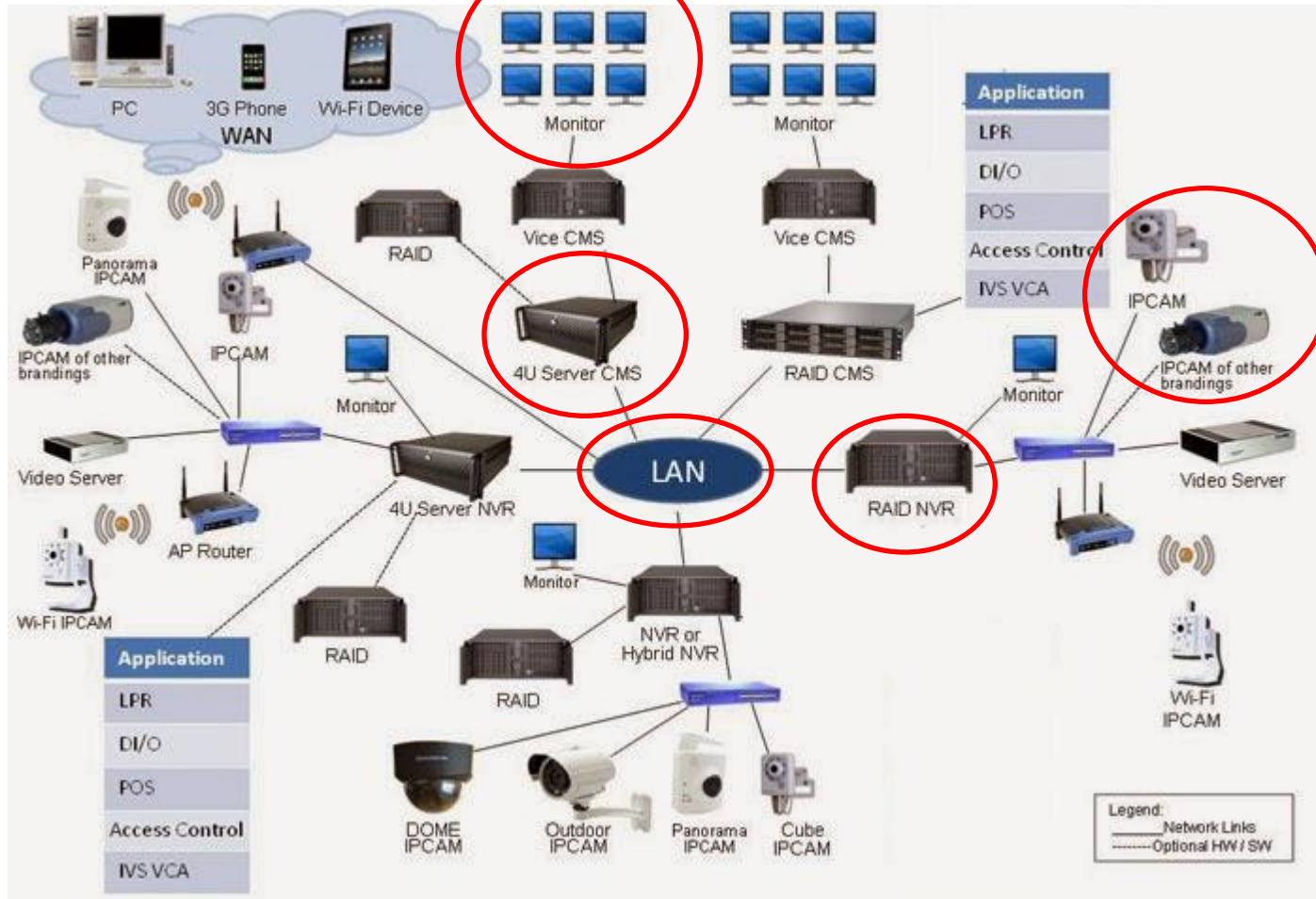

Solution Framework

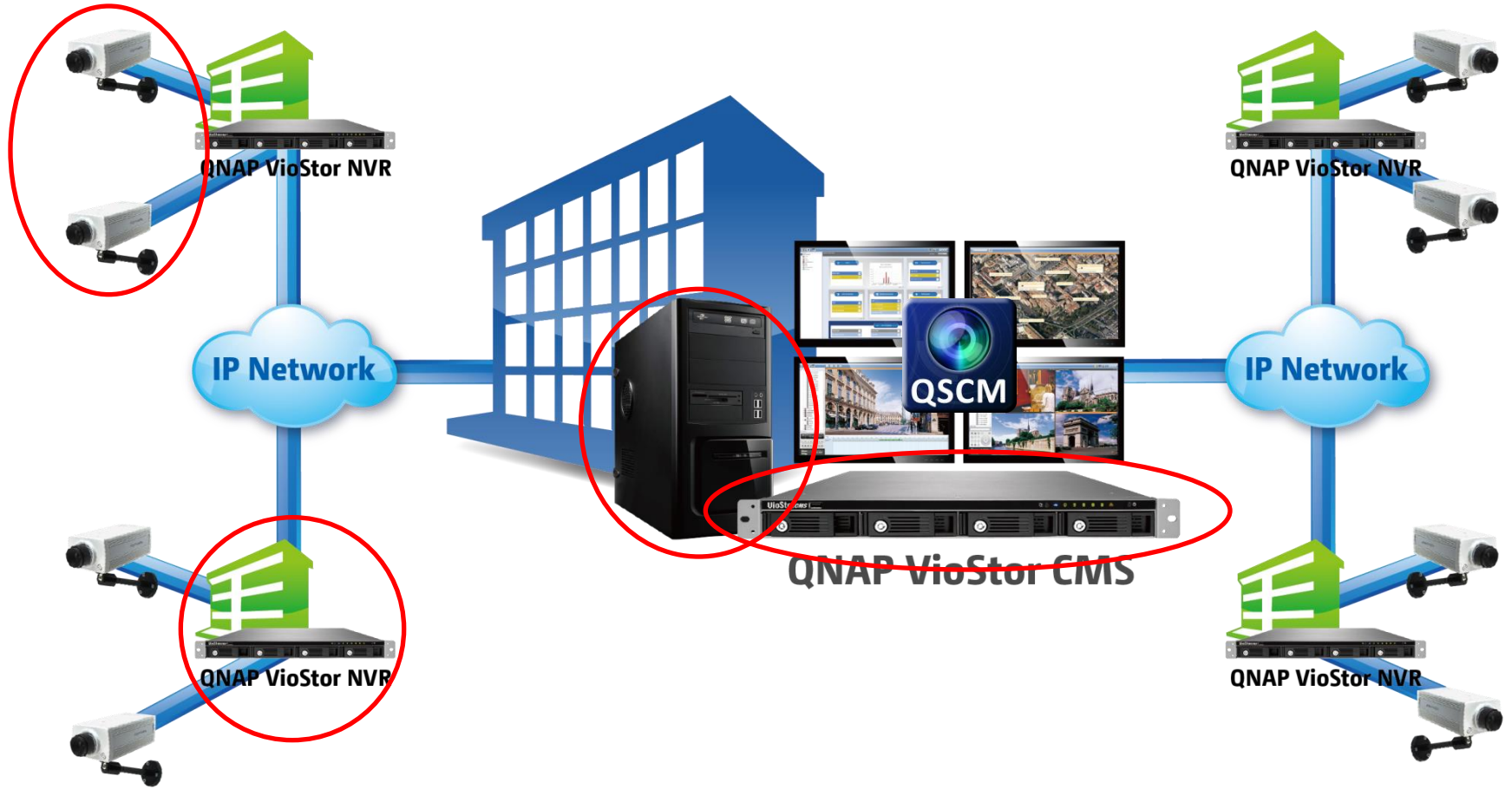

QSCM Lite

A powerful **App(QPKG)** turns your NVR into a **CMS Server** to control NVR/NAS Surveillance Station

QSCM Lite

➤ **What is QSCM Lite?**

- QSCM as an App (QPKG) installed on QVR 5.0

➤ **What is the difference between CMS & CMS Lite?**

- Limited QSCM functions
- App revision schedule isn't project-oriented.
- **Free of charge**

➤ **Why QSCM Lite?**

- Multi-server enhancement → to boost QVR requests
- QSCM free trial → to encourage QSCM use and feedback

How does QSCM Lite work?

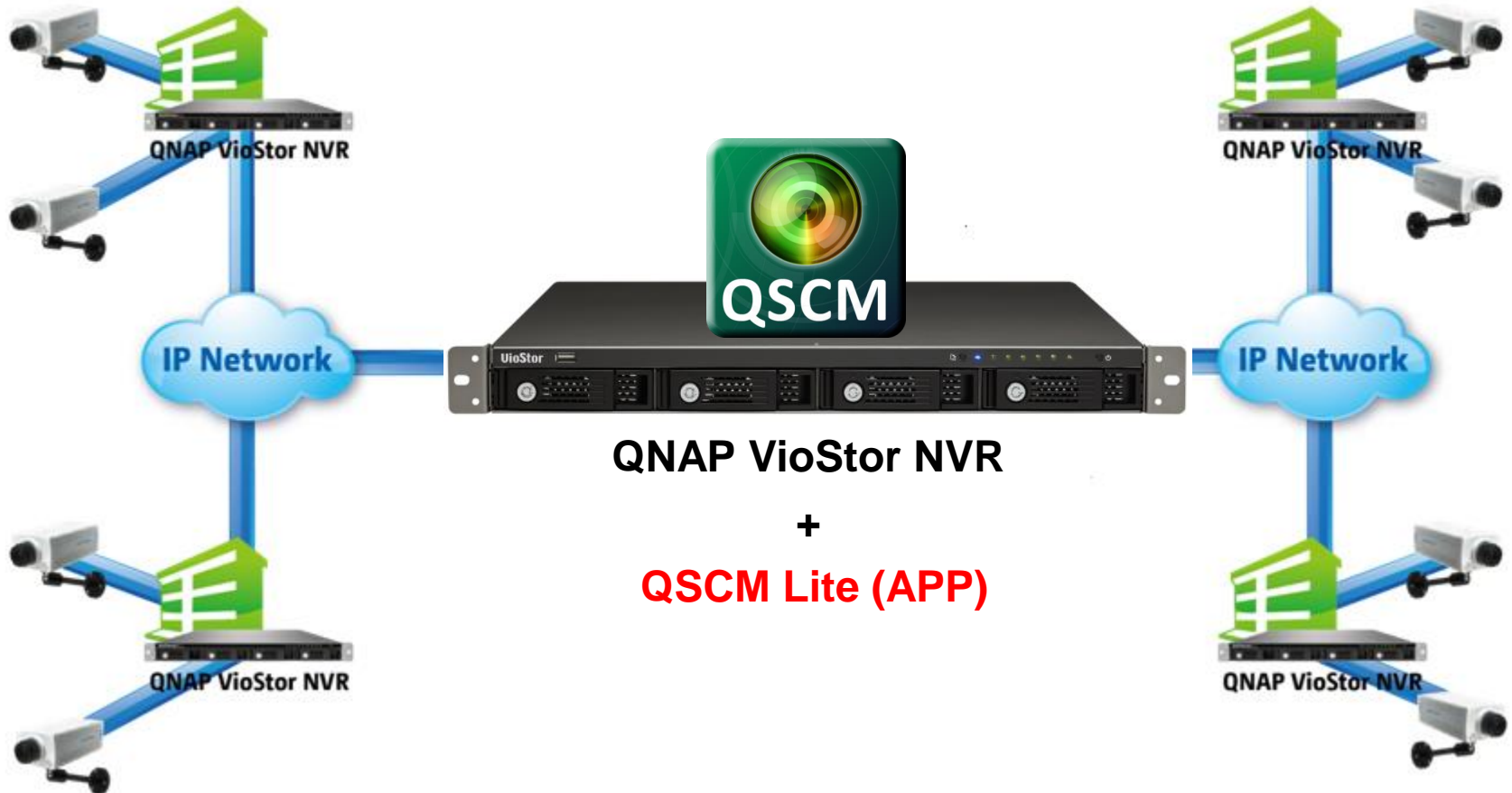

Easy Setup

➤ Easy system setup in 3 steps

- ① Have a VioStor NVR
- ② Download QSCM Lite App on App Store and install
- ③ Choose “Login to CMS Lite” when login

QPKG Installation

➤ Or “Install the QPKG Manually”

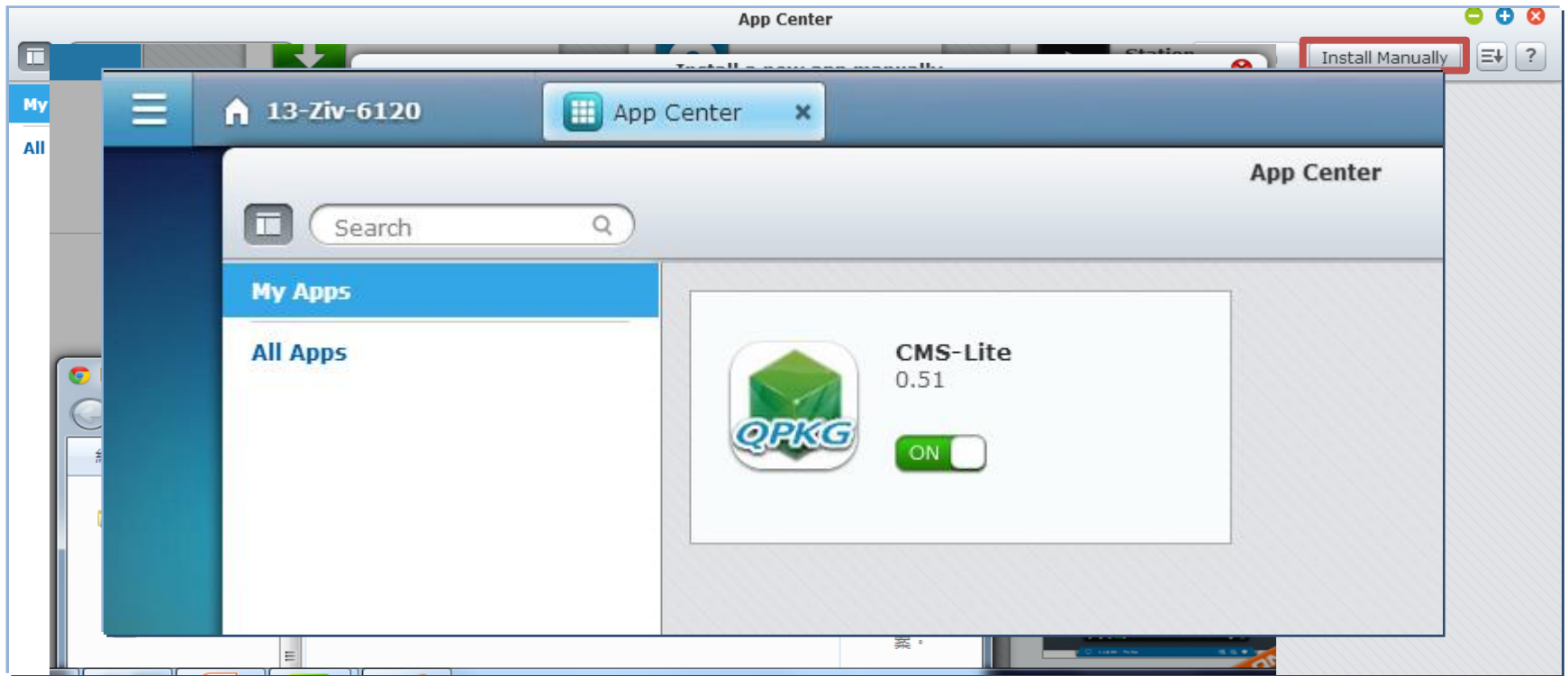

No System Burden

- Turn if off when you are afraid it affects the system, or no longer need it.

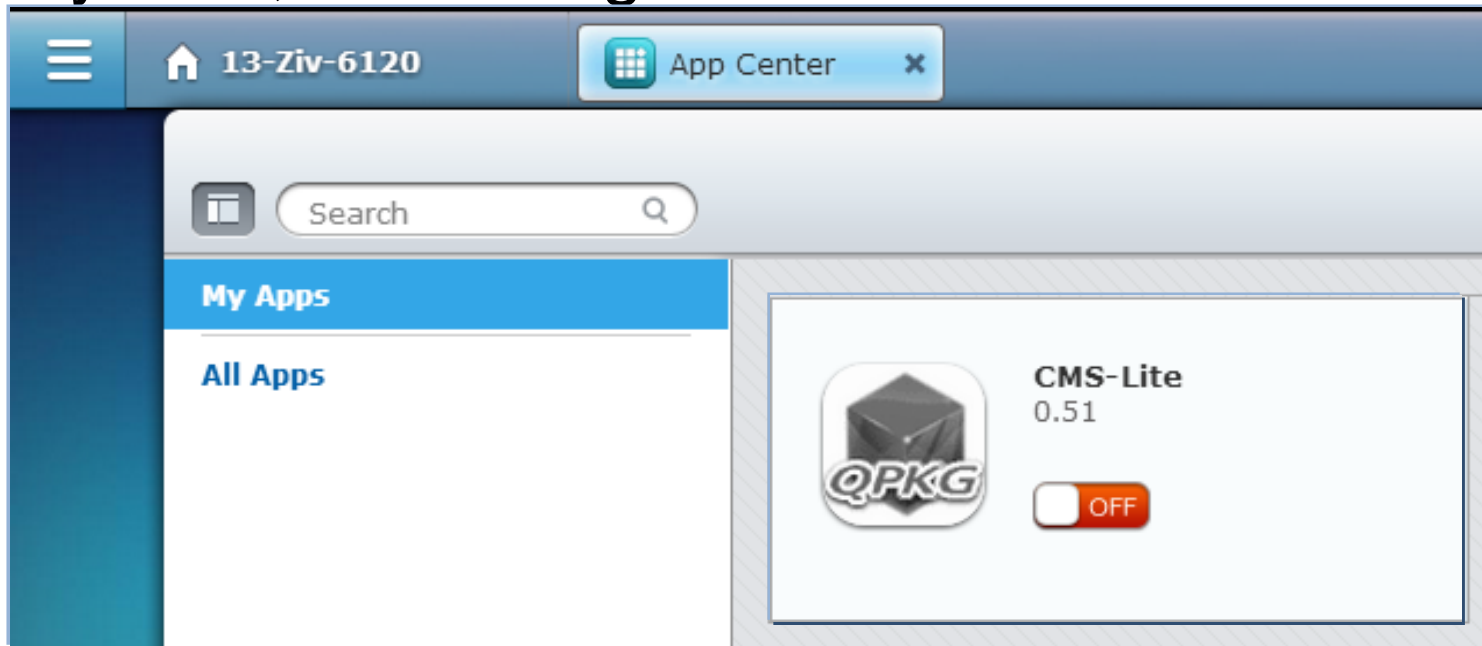

Web-Browser Based

➤ QSCM on QVR 5.0 (Chrome)

- Content List:** A tree view on the left side showing the system hierarchy: `NVR-CMS-Lite(5)` (1+5 Channels), `4 Channels`, `QVR 5.0`, `VC-100`, and `VC-300`.
- Camera Control:** A control panel at the bottom left featuring various icons for camera operations (pan, tilt, zoom, etc.) and a central directional pad.
- System Status:** A bar at the bottom left displays `CPU` and `Memory` usage levels, the date `Mon 2013-09-16`, and the time `11:49:56`.
- Main Video Area:** A large central window displays a 3D architectural rendering of an office space labeled `中階辦公室 CA1-1`. To the right of this window are two smaller video feeds labeled `Camera 2` and `Camera 3`, both showing a perspective view of a hallway with cubicles.
- Bottom Row:** Below the main video area, there are two more video feeds labeled `Camera 4` and `中文測試`, and a final feed on the right labeled `五號攝影機` showing a close-up of a person's shoulder.

QSCM Product Segment

| Comparing Items | Local Display | Multi-Server View (Free VMS) | QSCM Lite* (App/QPKG) | QSCM (CMS) |
|------------------------------|---------------------------|------------------------------|---------------------------------|---------------------------------------|
| Number of NVRs supported | 1 | 30 | 16 | 128 |
| Number of channel supported | 64 | 128 | 256 | 1,024 |
| Number of monitors supported | 1 | 2 | 2 | 8 |
| Concurrent user connections | 1 | 32 | 32 | Unlimited |
| Key Feature | Flexibility of Deployment | Remote Monitoring | Multi-Server Enhancement | Centralized Monitoring and Management |

*Available in 2014 Jan.

Thank you!
www.qnap.com