

Vigor 318 USB ADSL Modem

Quick Installation Guide

Welcome to join broadband Internet world. This Quick Installation Guide will instruct you how to install the Vigor318 USB ADSL Modem. For more information, please refer the 'Install Wizard Help' file on CD-ROM. It will show you ADSL knowledge and how to monitor/control this device.

Make sure Vigor318 is not connected to the PC/Mac before starting the installation.

Windows OS (98/Me/2000/XP)

1. Insert the Vigor318 CD into your computer's CD driver.
2. Select "Install Vigor318"
3. At the "Install the DSL Device" window, select and click **Next**.

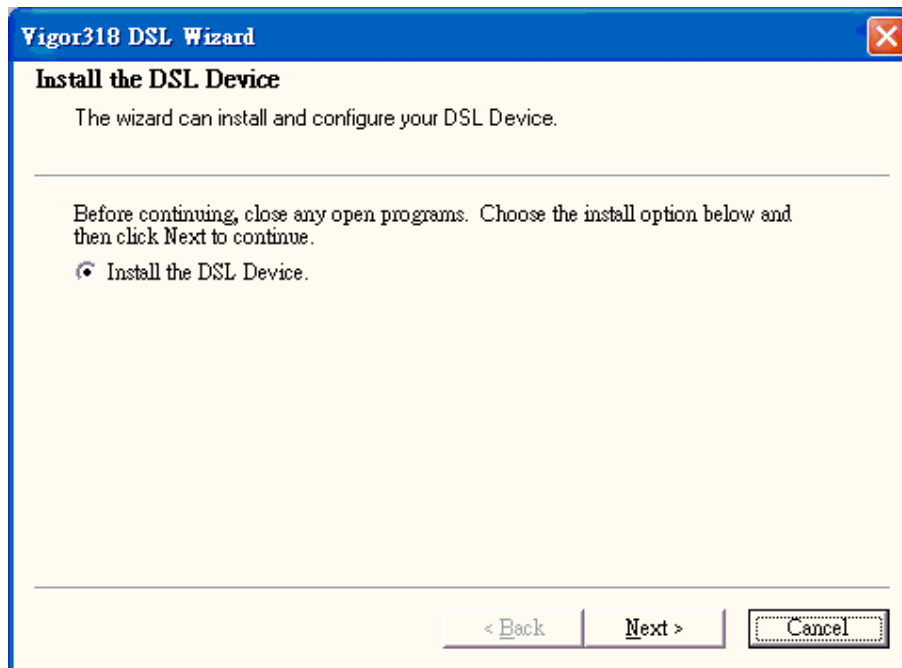

4. Select DSL provider and go to step 9 . If you can not find your local DSL provider in the selection item, click **Advanced** and follow the steps 5-8 to configure DSL settings manually.

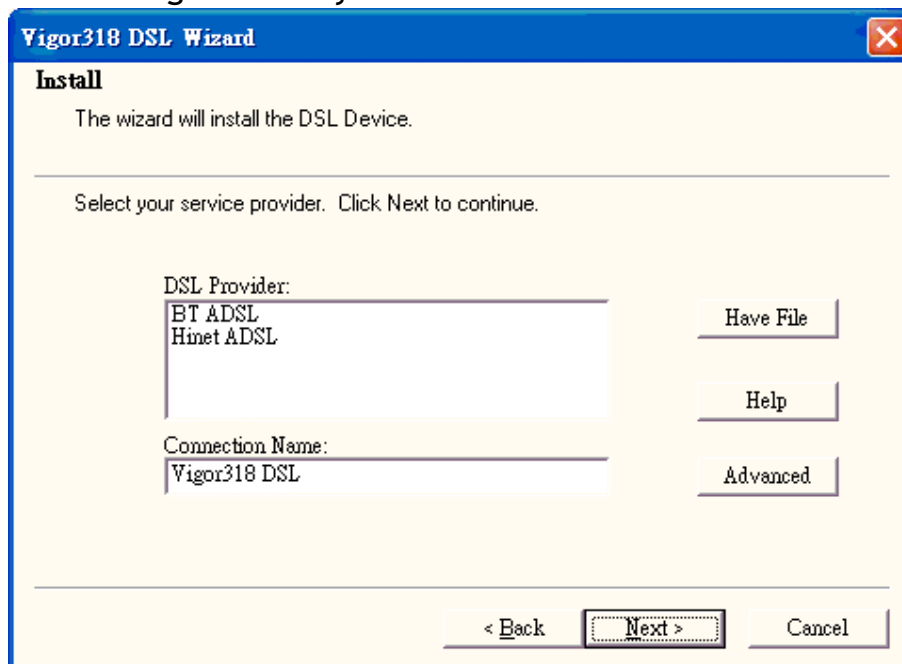

5. Select Protocol and click **Next**.

(This information should be provided from your DSL provider.)

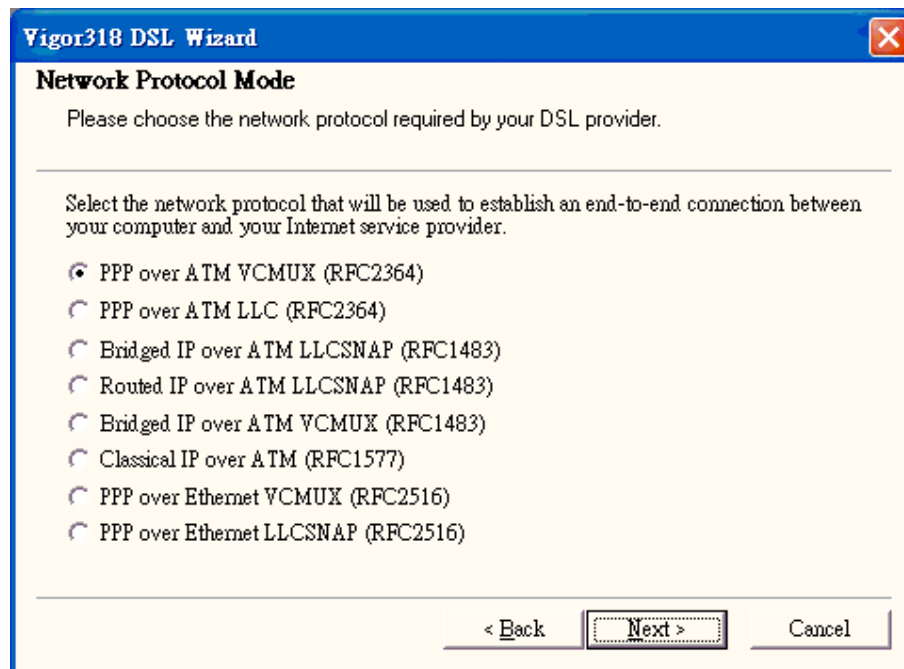

6. Select the modulation type and click **Next**.

(This information should be provided from your DSL provider.)

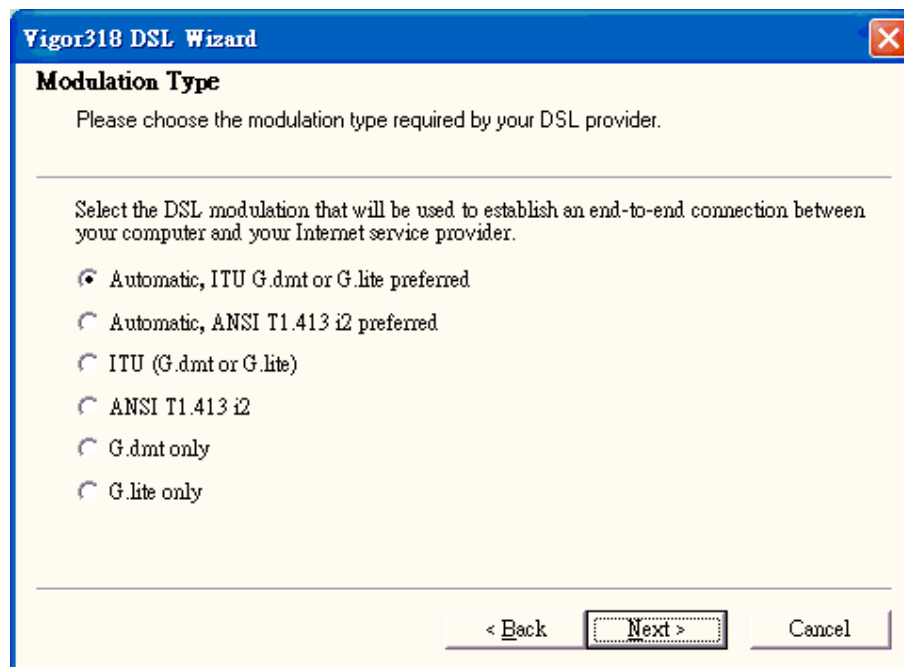

7. Input VPI/VCI and click **Next**.

(This information should be provided from your DSL provider.)

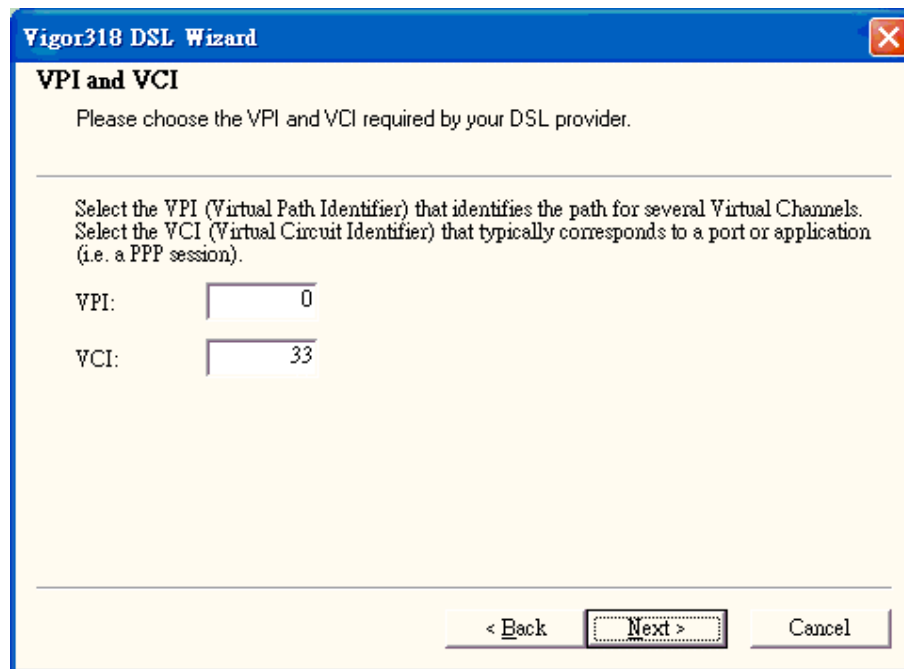

8. a. For PPP protocol : Key in 'User Name' , 'Password' and click **Next**.

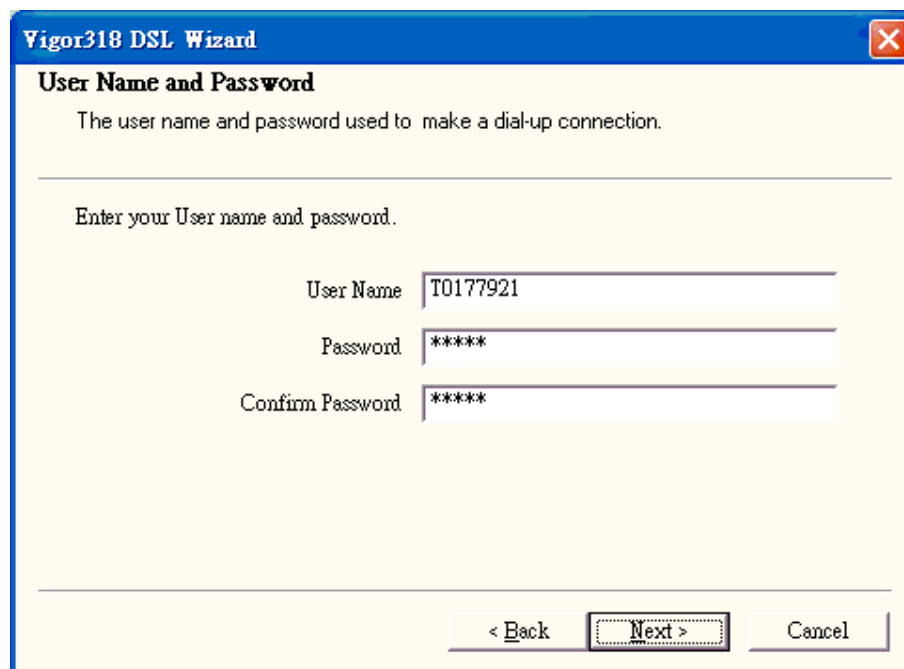

- b. For bridged/routed protocol : select IP assigned method and key in 'IP address' and 'Subnet mask' if needed. Then click **Next**.

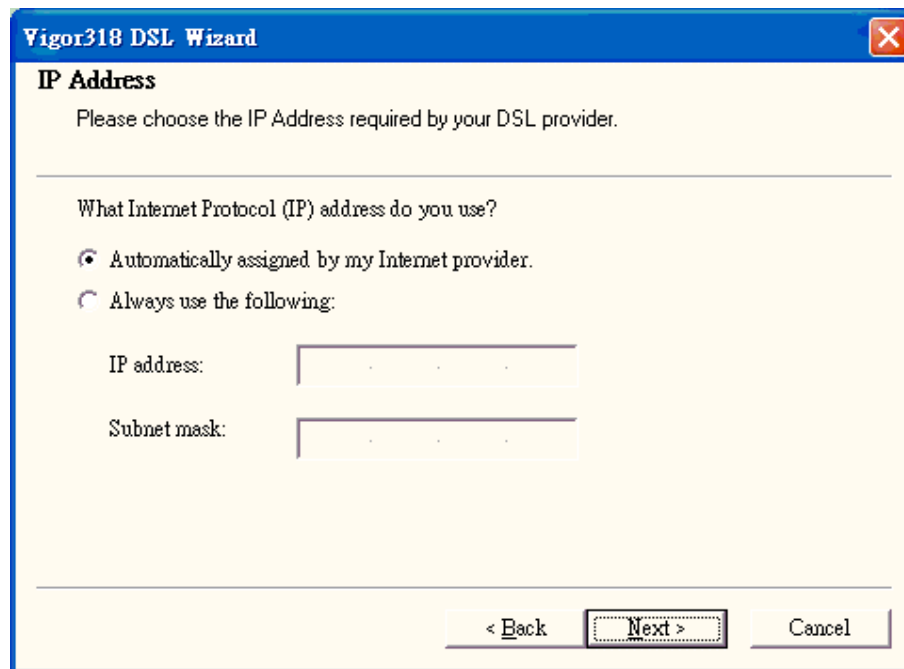

Then key in gateway IP address according to the information from your ISP.

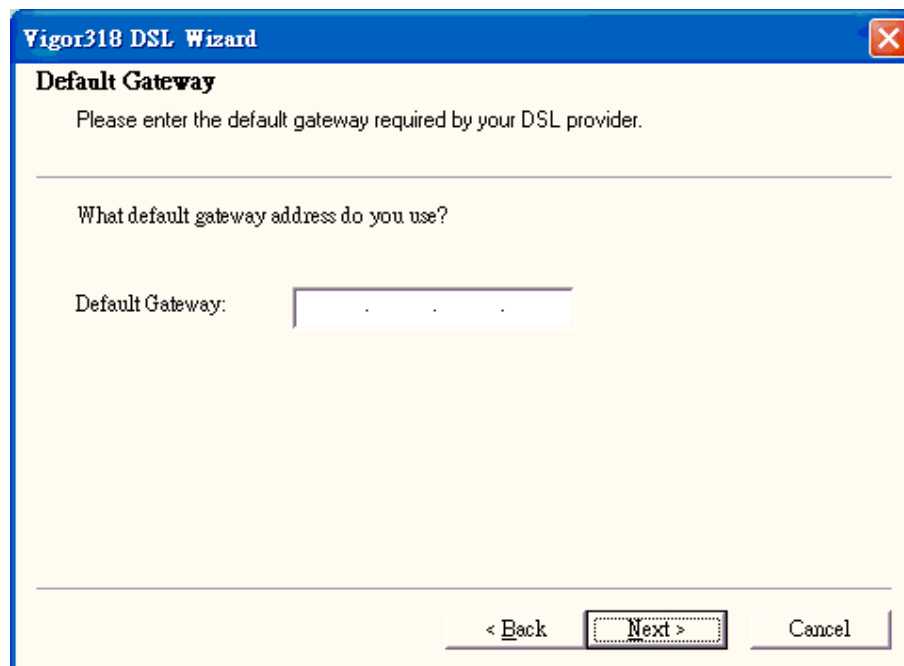

9. Click **Next**.

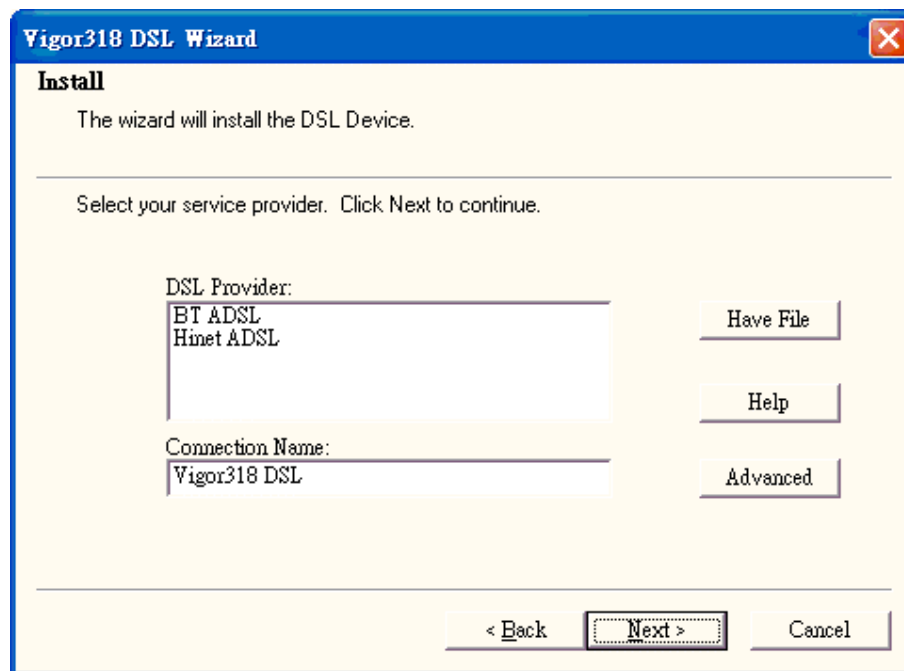

Vigor318 DSL Wizard

Install

The wizard will install the DSL Device.

Select your service provider. Click Next to continue.

DSL Provider:

BT ADSL
Hinet ADSL

Have File

Help

Advanced

Connection Name:

Vigor318 DSL

< Back **Next >** Cancel

10. Check if the DSL settings are correct or not. If yes, click **Next**, otherwise, click **Back** and configure it manually. (Steps 4-8)

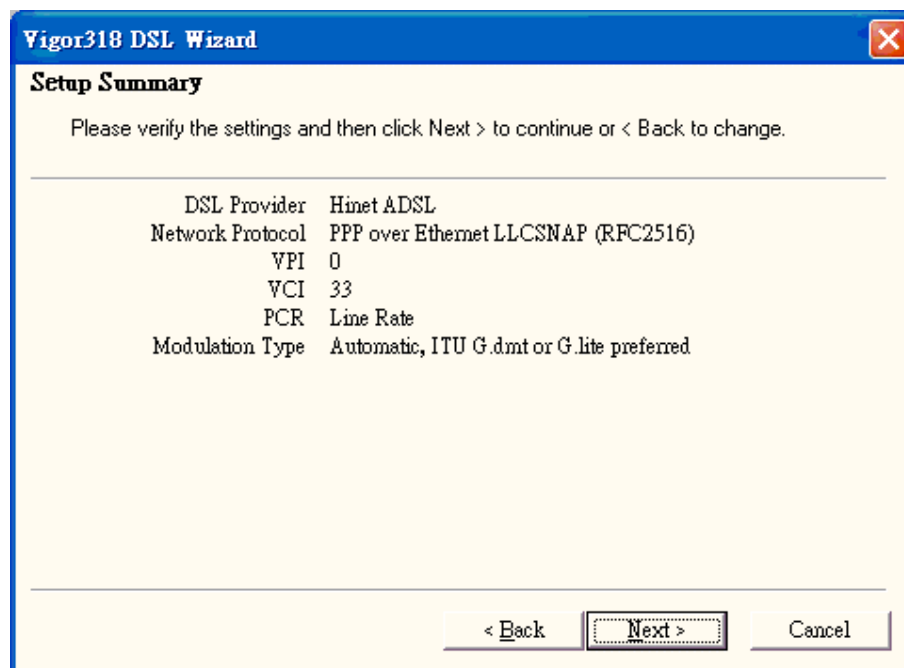

Vigor318 DSL Wizard

Setup Summary

Please verify the settings and then click Next > to continue or < Back to change.

DSL Provider	Hinet ADSL
Network Protocol	PPP over Ethernet LLC SNAP (RFC2516)
VPI	0
VCI	33
PCR	Line Rate
Modulation Type	Automatic, ITU G.dmt or G.lite preferred

< Back **Next >** Cancel

11. After the files are copied to the computer, it will ask you to connect Vigor318 to PC. At this time, connect the unit to your computer.

11. Once Vigor318 is installed, an icon appears on the taskbar and following window appears :

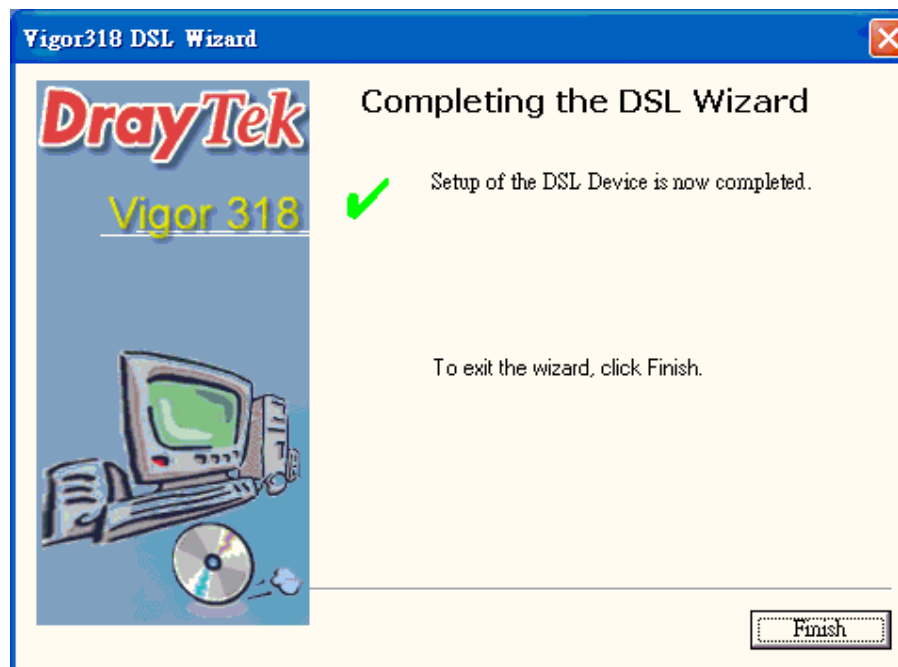

12. Connect to Internet.

- a. For PPP protocol : Double-click **Vigor318 DSL** icon on desktop of Windows.

The following windows appear, click **connect**.

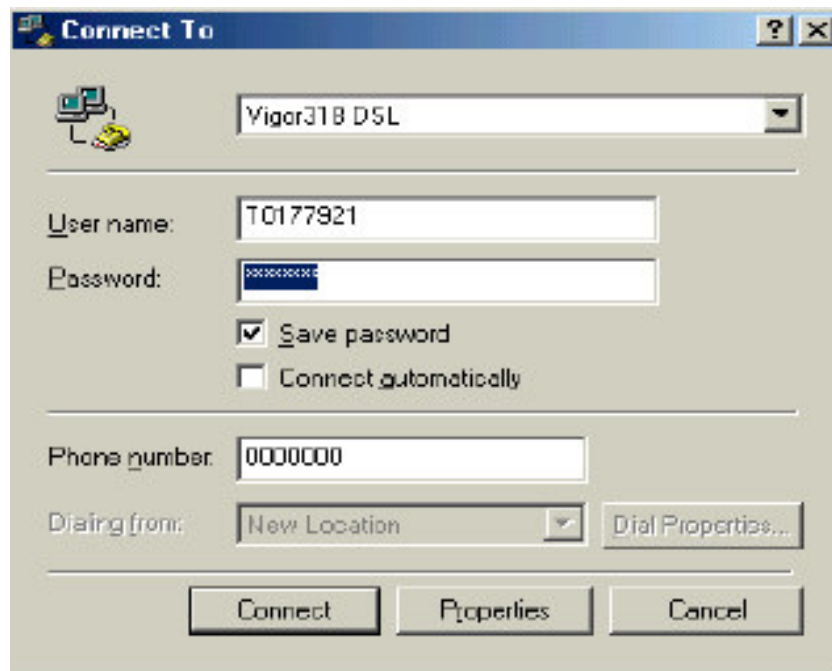

- b. For bridged/routed protocol : It will connect to Internet automatically.

13. Check Vigor318 Status.

Double-click **Vigor318 Control Panel** icon on desktop of Windows.

The following windows will appear, You can monitor connection status, link statistics and protocol setup.

DrayTek Vigor318 USB ATM/ADSL Adapter

AAL Link Statistics | Connection | Line Setup | Protocol Setup
General | General | ATM Link Statistics

ADSL Line Information

	ADSL	ATM	AAL	Rate	
Receive				0 kbits/s	VPI = 0
Transmit				0 kbits/s	VCI = 33

Line Status
Attempting to Activate Line Stop ADSL

Call Status
Idle

ADSL Modulation
Undefined

Encapsulation Mode
PPP over Ethernet LLC SNAP (RFC2516)

DrayTek Driver S/W Version: 28072.099.085.000
3.32

OK Cancel Apply Help

Mac OS (OS 9/OS X)

Install Driver

1. Insert the Vigor318 CD into your computer's CD driver.
2. Select suitable driver and install it for your OS.

3. After installation and the computer has restarted, connect Vigor318 to your MAC.
4. Configure TCP/IP device to Vigor318 and select DHCP Server for assigning IP automatically.

For Mac OS 9 :

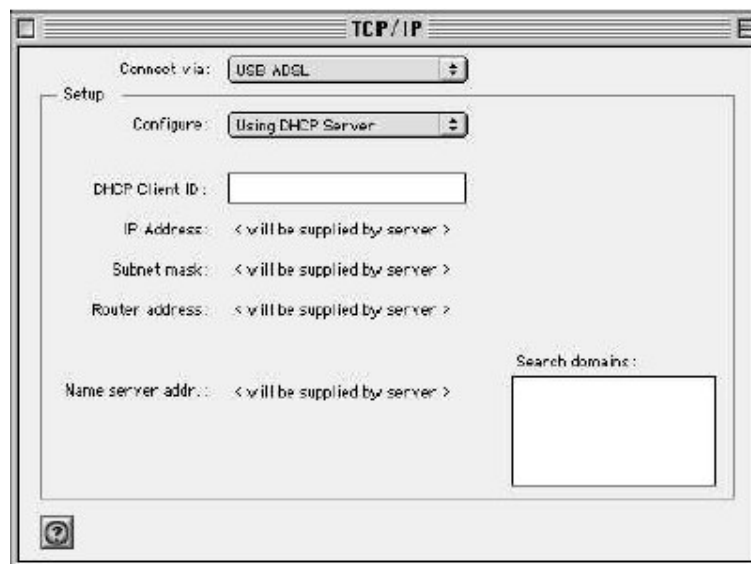

For Mac OS X :

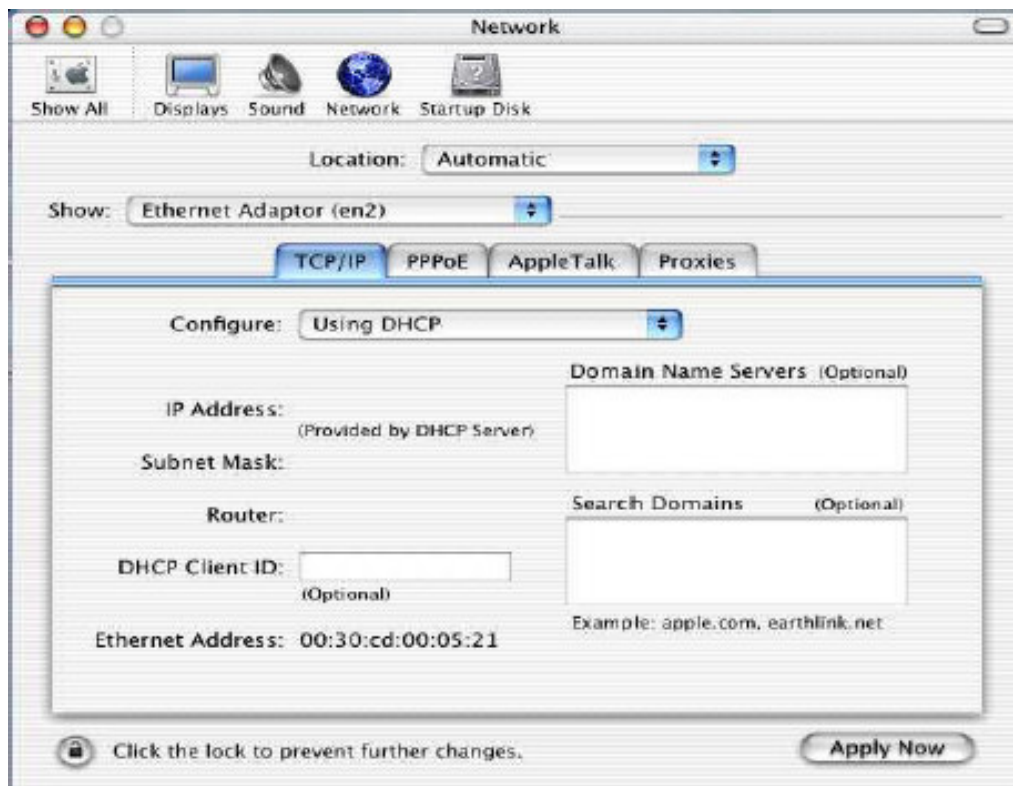

Configure DSL parameters

5. Open WWW browser and key in <http://10.0.0.2>. The following window will appear requesting you to key in 'User ID' and 'Password'.

Default value : User ID : admin
 Password : epicrouter

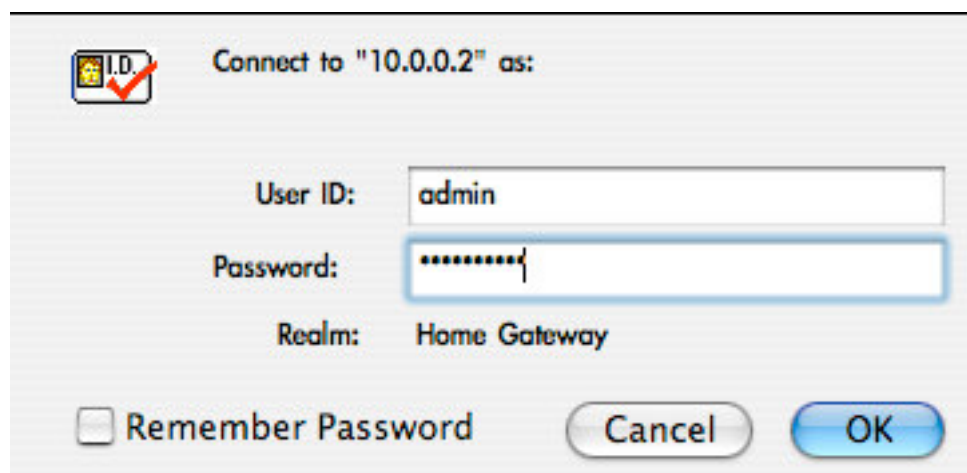

6. After authentication, enter **Configuration -> WAN**. Key in the following DSL parameters and press **Submit**.

DSL Parameters :

- a. For PPP protocol : VPI/VCI, encapsulation, username, password.
- b. For bridged/routed protocol : VPI/VCI, Enable DHCP client to get IP from ISP / Gateway IP address or set static IP Address / Subnet Mask / Gateway IP Address manually.

DrayTek

WAN Configuration (Pvc 0)

Virtual Circuit: Enabled

Encapsulation: PPPoA VC-Mux

ATM

VPI: 0

VCI: 33

Service Category: UBR

Bandwidth: 0 kbps

DHCP Client: Disabled

Host Name:

Static IP Settings

IP Address: 192.168.241.101

Subnet Mask: 255.255.255.0

Gateway:

PPP

Service Name:

Username:

Password:

Disconnect Timeout: 0 seconds (Max:32)

MRU: 1492

MTU: 1492

MSS: 1432

7. Enter Configuration -> Save Settings, Press **Submit** to write settings to flash and reboot Vigor318.

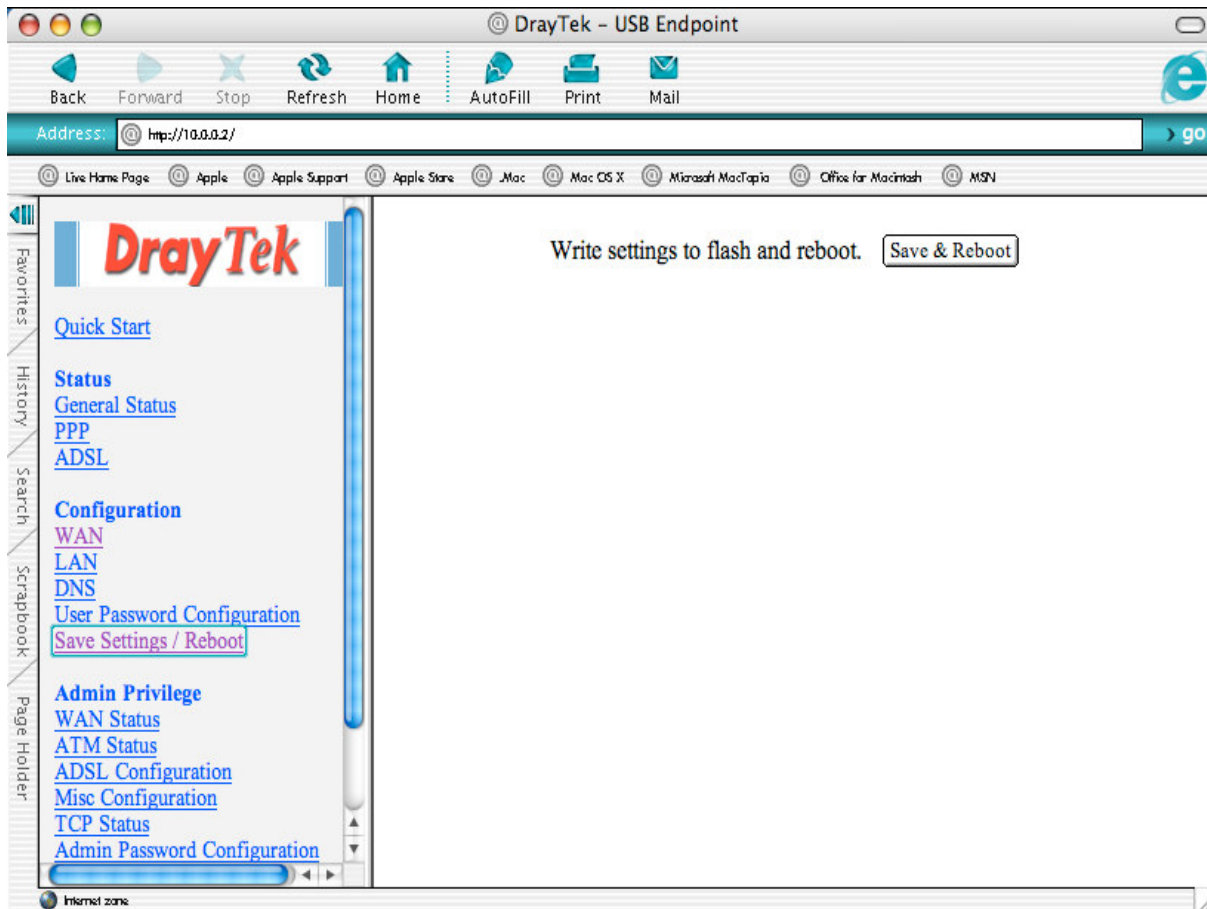

8. Now you can surf Internet via Vigor318.

Tip :

How to drop DSL connection for PPPoE/PPPoA mode ?

Vigor318 will connect to Internet automatically when Mac is power on. You can follow the below steps to disconnect PPP connection.

1. Enter 'Status → PPP'
2. Choose **Disconnect**
3. Press **Execute**

